

Unify

Creating harmonious zones and seamless transitions, Amtico Carpet provides a contemporary flooring solution specifically designed to solve problems in modern multifunctional commercial environments.

Amtico makes it possible.

Contents:

Amtico Carpet	2
Collections Overview	4
Quality Assurance	6
The Collections	12
Altitude	12
Design Local	24
Inscribe	32
Check	44
Against the Grain	52
Capital	62
Social	74
Variations	80
Stock	88
Elemental Spectrum	94
String Theory	104
Case Studies	116
Technical Information	122
Installation Methods	124
Performance & Sustainability	126
Product Availability	128
Technical Specifications	130
Installation	134
Cleaning & Maintenance	135

Where creativity meets commercial know-how.

Our Carpet collections bring together all of our design skill and manufacturing expertise to showcase flooring solutions that are practical, versatile and inspirational.

Each collection has been carefully designed and curated by our UK design team to blend harmoniously with our LVT offering, providing complete and integrated flooring for commercial spaces.

With an extensive range of stock in the UK, we're able to offer short and convenient lead times alongside a global sample service through our commercial sales teams.

Amtico makes it possible.



“Building on our heritage as an LVT manufacturer, we’re delighted to become a complete flooring solutions provider – offering technical expertise in collaboration with Mannington Mills to meet the challenges of the new market.”



Jonathan Duck
Amtico CEO

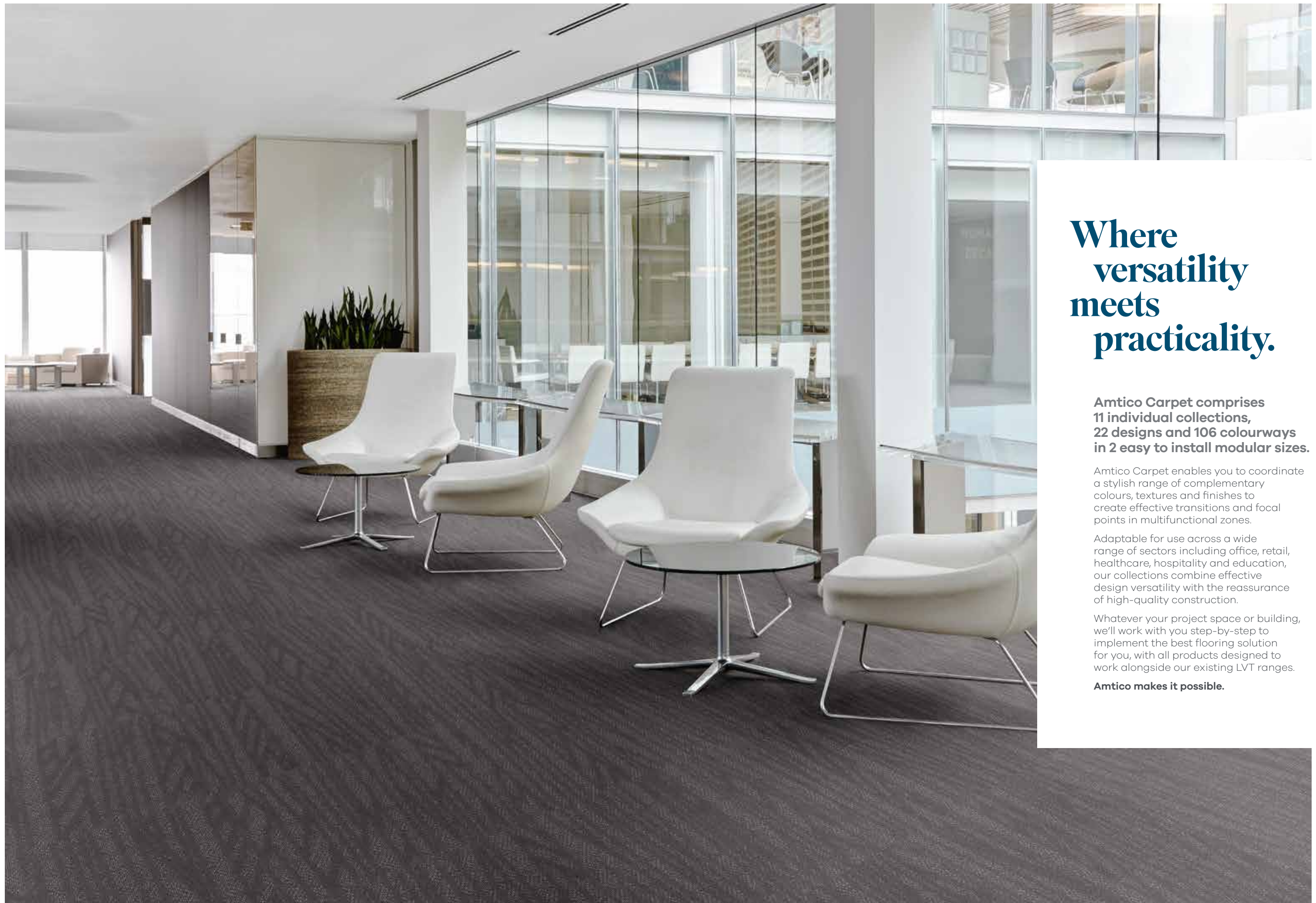

Where versatility meets practicality.

**Amtico Carpet comprises
11 individual collections,
22 designs and 106 colourways
in 2 easy to install modular sizes.**

Amtico Carpet enables you to coordinate a stylish range of complementary colours, textures and finishes to create effective transitions and focal points in multifunctional zones.

Adaptable for use across a wide range of sectors including office, retail, healthcare, hospitality and education, our collections combine effective design versatility with the reassurance of high-quality construction.

Whatever your project space or building, we'll work with you step-by-step to implement the best flooring solution for you, with all products designed to work alongside our existing LVT ranges.

Amtico makes it possible.

Where design meets performance.

The high-quality design and technical detailing that sets our LVT flooring apart sets Amtico Carpet apart too.

Combining exceptional choice with lasting quality, we have created a collection that brings originality and hard-working performance to a wide range of sectors.

We select high-performance nylon fibres, and use advanced tufting technologies, solution dyeing and resilient XGUARD stain protection with recyclable modular backing. The result is a better quality tile which lasts longer, looks better and helps to promote sustainability for the built environment.



EXPERT KNOWLEDGE

The unrivalled knowledge, expert support and bespoke service you'd expect from a market leader with over 100 years' experience.

Type 6,6 Nylon

We select Antron, Universal and Ultron type 6,6 nylon fibres for their superior performance. The non-porous, tight structure of these fibre shapes diffuses light, making dirt less visible. They are also incredibly strong and resilient to crushing from heavy footfall.

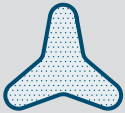

Trilobal Fibre Shape

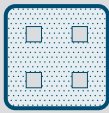

Antron 4-hole Fibre Shape



Modern tufted carpet

Our designs harness a range of techniques and production processes, together with a detailed colour and tonal balance of fibres, to provide the right performance for your project.

Tufted loop pile is dense and strong. We use combinations of multi-level loop and tip sheared tufting to create unique texture and designs, in varied weights and depths.

Loop



Multi-level Loop



Tip Sheared Loop



Where luxury meets durability.

Tile construction and backing

Building on our expertise as a trusted LVT manufacturer, our carpet uses Infinity Modular high-performance backing system, a vinyl composite backing which is engineered for strong performance, excellent tuft bind and dimensional stability. Containing pre-consumer recycled content, it is fully recyclable.

Amtico Carpet tiles are guaranteed to perform with 10 years' limited warranty against colour loss, staining and wear-out.

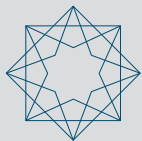

PERFORMANCE ASSURED

Thanks to the exceptional quality and durability our manufacturing excellence brings, we're so confident in the performance of our products that we offer a 10 year commercial warranty.

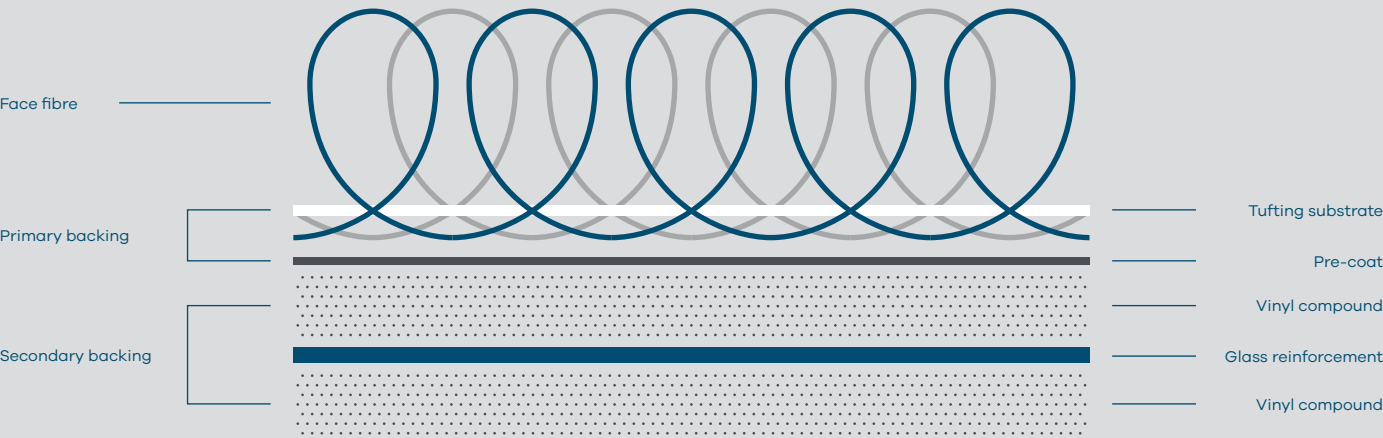

Tile sizes

Our carpet tiles are available in 457.2 x 914.4 mm (18" x 36") rectangular and 609.6 x 609.6 mm (24" x 24") square sizes.



457.2 x 914.4 mm / 18" x 36"



609.6 x 609.6 mm / 24" x 24"

For more information about Amtico Carpet, please see the technical information section at the back of this brochure.



Sierra Storm, Installed: Brick



**Don't follow, explore.
Define. Shape. Create.**



**Request free carpet tile
samples for your project.**

We offer expert support worldwide with
a free online global supply service for
samples. Full size samples are available
from your Area Sales Manager.

Amtico makes it possible.

Sierra Fog (foreground), Installed: Brick, Atlas Fog, Installed: Brick
Shown with: Amtico Signature LVT Umbra Veil, Shimmer Metal and Cirrus Air

Altitude Collection

Sierra & Atlas

Inspired by a blend of concrete and metals, the Altitude collection features layered linear patterns and organic shaping highlighted by luxury metallic yarns.



2 Designs
8 Colours
Multi-level loop & tip shear
Antron Lumena 6,6 nylon

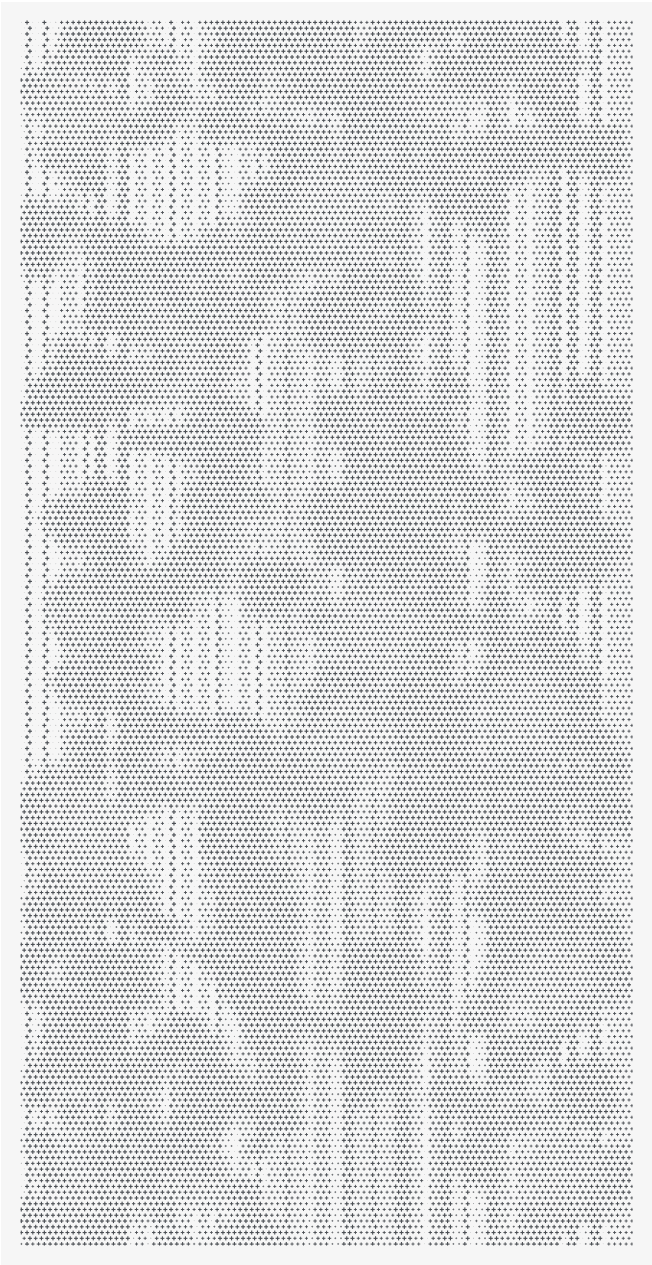



Altitude

Sierra Thunder (beneath table)
Atlas Thunder
Ashlar configuration

Contemporary offices often benefit from adding a range of flooring textures and finishes to improve acoustics and elevate comfort levels – encouraging co-workers to interact and use different spaces more productively.

Installing different products can effectively highlight specific zones (such as this meeting table) through changes in texture that flow through the workspace, helping to define each environment.

These products with modern linears and organic textures in deep, rich neutrals work in tandem. Laid in an Ashlar configuration, they form a pathway that helps to subtly suggest function in a space.

“A soft, organic contrast to hard surfaces, Altitude is perfectly at home in a modern working environment.”



Lauren Levy
Product Design Manager

Specification

Sierra

Face fibre	Solution dyed Antron Lumena 6,6 nylon
Effective pile mass	666 g/m²
Pile thickness	4.2 mm
Tile thickness	7.0 mm
Total tile weight	3,360 g/m²
Backing	Infinity Modular Vinyl
Warranty	10 Years Limited
Size	457.2 x 914.4 mm / 18" x 36"

Recommended installation methods

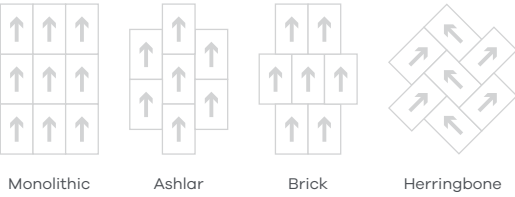

Sierra Thunder YDSIERT14145

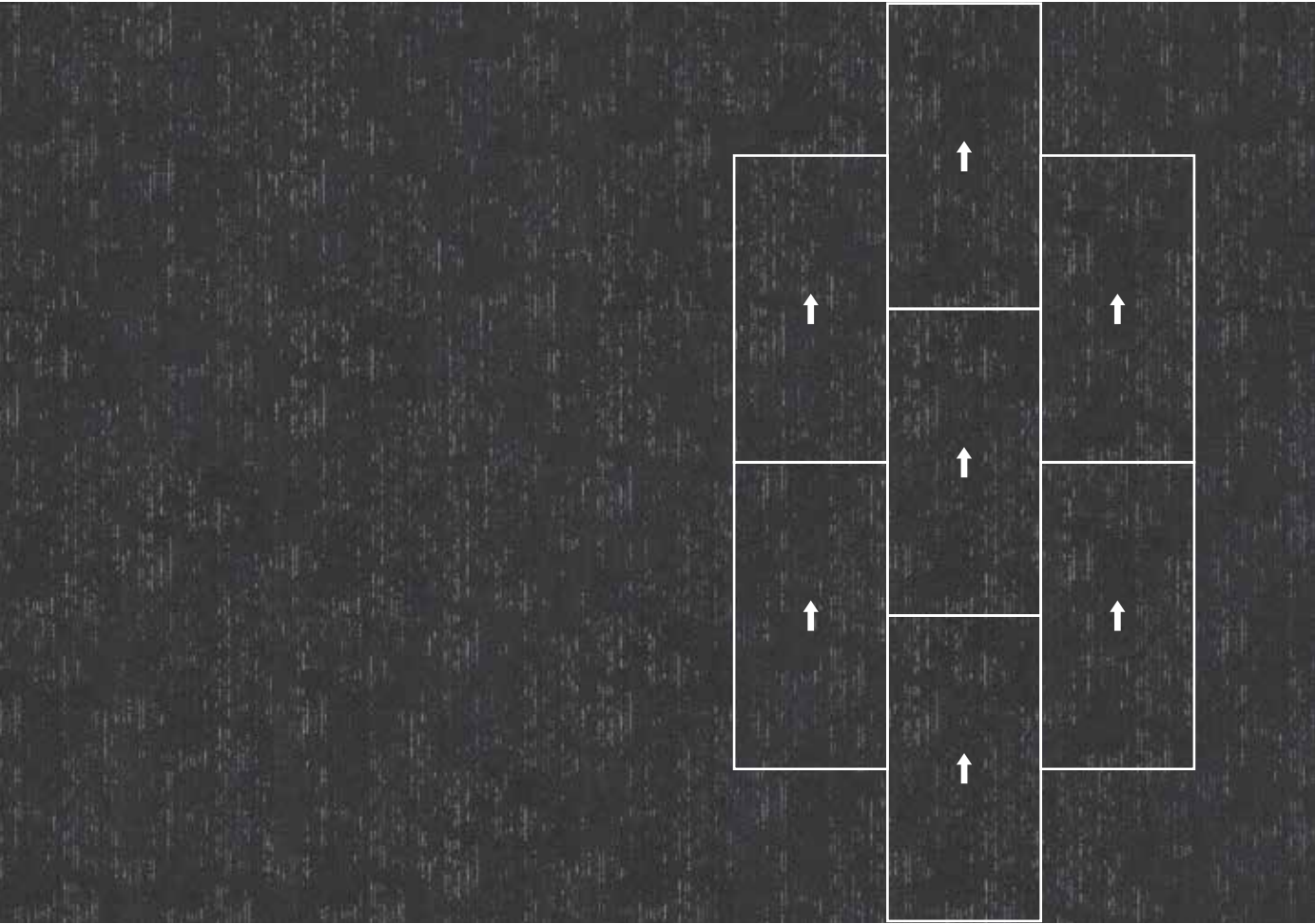

Atlas

Face fibre	Solution dyed Antron Lumena 6,6 nylon
Effective pile mass	489 g/m²
Pile thickness	3.3 mm
Tile thickness	6.8 mm
Total tile weight	3,348 g/m²
Backing	Infinity Modular Vinyl
Warranty	10 Years Limited
Size	457.2 x 914.4 mm / 18" x 36"

Recommended installation methods

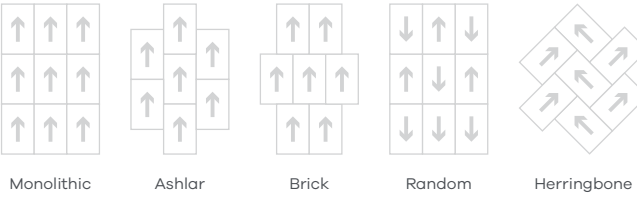

Atlas Thunder YDATLAT14145

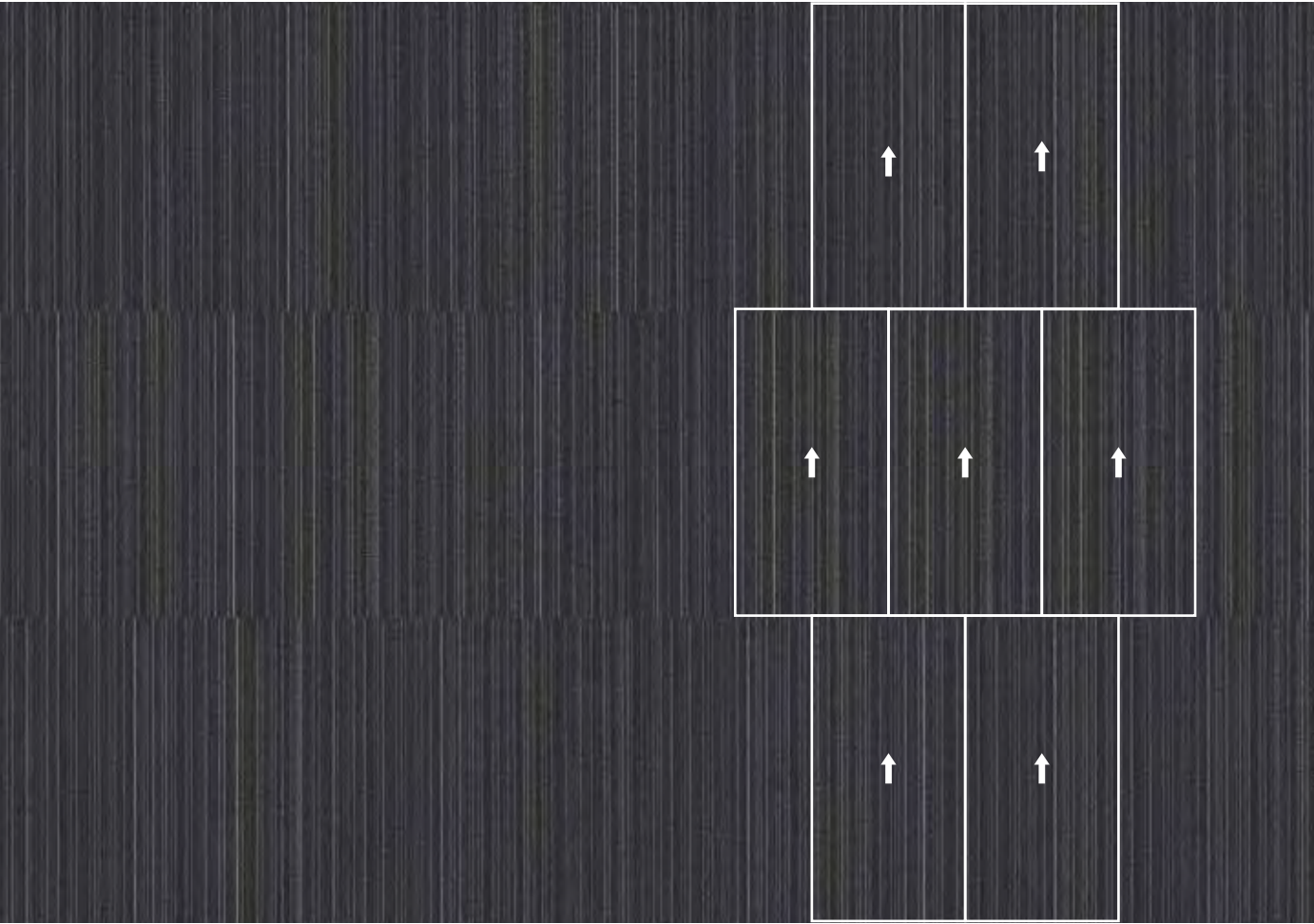



Sierra Frost YDSIERT1141



Atlas Frost YDATLAT1141



Sierra Dew YDSIERT1242



Atlas Dew YDATLAT1242

457.2 x 914.4 mm /
18" x 36"



Sierra Fog YDSIERT1343



Atlas Fog YDATLAT1343



Sierra Rain YDSIERT13144



Atlas Rain YDATLAT13144

Use Amtico's unrivalled flooring expertise to help you complete your project. Please contact your Area Sales Manager to find out more at [amtico.com](https://www.amtico.com)

Sierra Typhoon YDSIERT15147



Atlas Typhoon YDATLAT15147



Order samples online at amtico.com

Sierra Monsoon YDSIERT3146



Atlas Monsoon YDATLAT3146



Sierra Storm YDSIERT14148



Atlas Storm YDATLAT14148



457.2 x 914.4 mm /
18" x 36"

Sierra Thunder YDSIERT14145



Atlas Thunder YDATLAT14145



By Lauren Levy Product Design Manager

With Sierra and Atlas, we brought two key designs together to create a unique tone and intensity.



Sheared
Metallic
Patinas

Our deep understanding of colour drawn from our expertise in LVT has enabled us to create this chic and minimalistic collection, featuring dark and atmospheric hues lifted by a gentle hint of metallic yarn.

Sierra reflects the neutral tone of concrete, whereas Atlas is inspired by pleated fabrics and ridges found on antique books. We combined this base with a linear flow, enhanced by metallic yarns and featuring both graphic and organic detailing.

Pushing the tufting technology created a richer depth. Each colourway's darkest yarn is a mix of tip shear and loop, which gives more colour intensity yet keeps the tile durable. These techniques create the sort of finish that you might expect to see in a natural silk rug but with a much higher level of functionality for busy environments.

“We really pushed the boundaries on construction techniques and couldn’t be more delighted with the gorgeously tactile and visually unique results.”



Sierra and Atlas evolved from the hand-crafted development work that's a critical part of the Amtico product design studio.

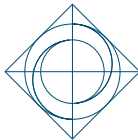
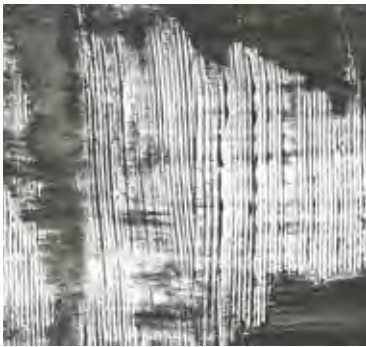

INSPIRING
POSSIBILITY

An extraordinary range of products, patterns and colours that give you the design choices to realise your creative vision.

Design Local Collection

Philadelphia & Seattle

The distinctive nature and architecture of Philadelphia and Seattle were the inspiration for this multi-tonal collection. Vibrant designs feature an abstract linear pattern, complemented by rich texture and playful accent tones.



2 Designs
4 Colours
Multi-level loop & tip shear
Antron Lumena 6,6 nylon



Design Local

Philadelphia Music Row
Seattle Music Row
Brick configuration (tiles from both designs mixed randomly)

Connecting different areas presents a challenge in workplaces. Corridors, walls, breakout and waiting spaces often require demarcation across larger open-floor offices.

A change in flooring direction and pattern provides movement and interest. Philadelphia and Seattle offer unique scale, construction and colour variation for subtle transition and flow.

Creating the optimum circulation space is all about balance, and here we demonstrate how to create interest, while keeping people moving through it as efficiently as possible.

“Developed through collaboration between local designers and our technical experts, this collection really reflects the unique home environments of Philadelphia and Seattle.”



Lorna Williams
Head of Product Design and
Creative Branding



Specification

Philadelphia

Face fibre	Solution dyed Antron Lumena 6,6 nylon
Effective pile mass	488 g/m²
Pile thickness	2.6 mm
Tile thickness	6.7 mm
Total tile weight	4,551 g/m²
Backing	Infinity Modular Vinyl
Warranty	10 Years Limited
Size	457.2 x 914.4 mm / 18" x 36"

Recommended installation methods



Brick

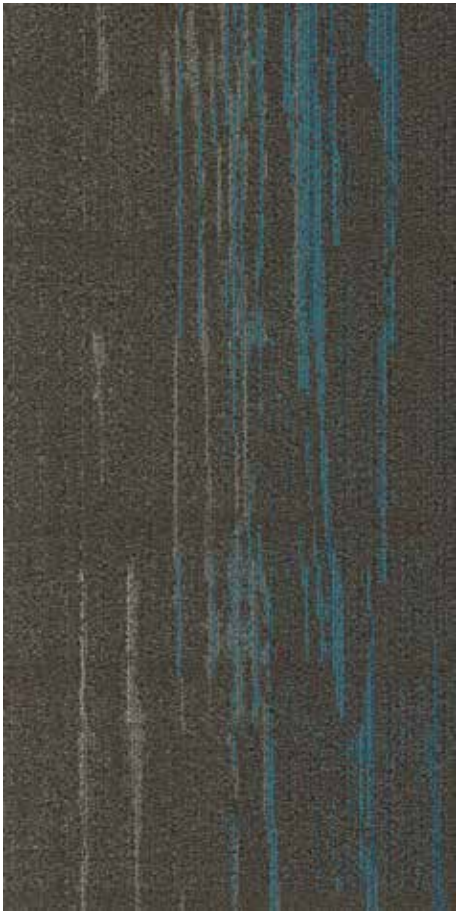

Philadelphia Music Row YCPHILT72331

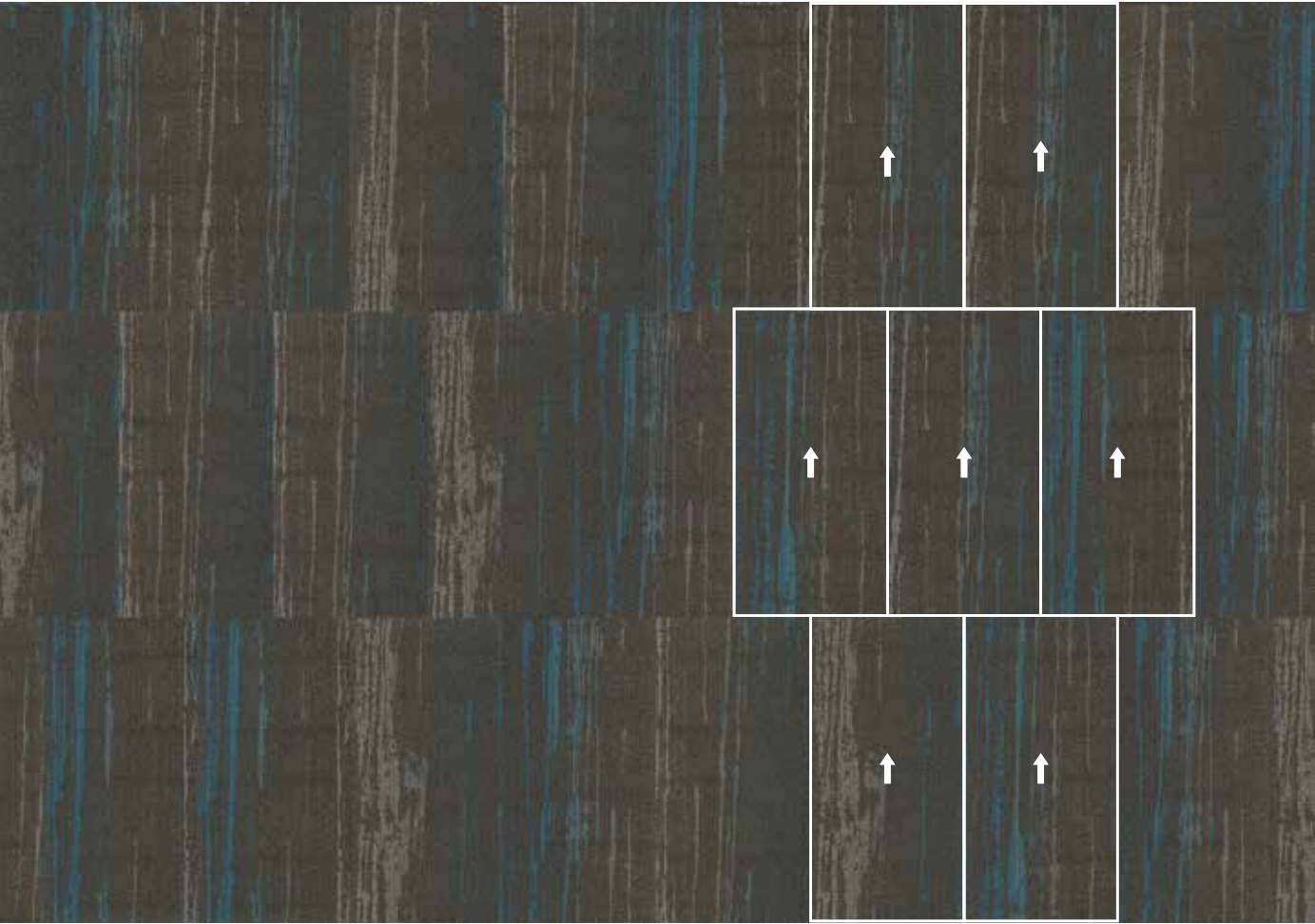

Seattle

Face fibre	Solution dyed Antron Lumena 6,6 nylon
Effective pile mass	544 g/m²
Pile thickness	3.1 mm
Tile thickness	7.1 mm
Total tile weight	4,681 g/m²
Backing	Infinity Modular Vinyl
Warranty	10 Years Limited
Size	457.2 x 914.4 mm / 18" x 36"

Recommended installation methods



Brick



Seattle Music Row YOSEATT72331

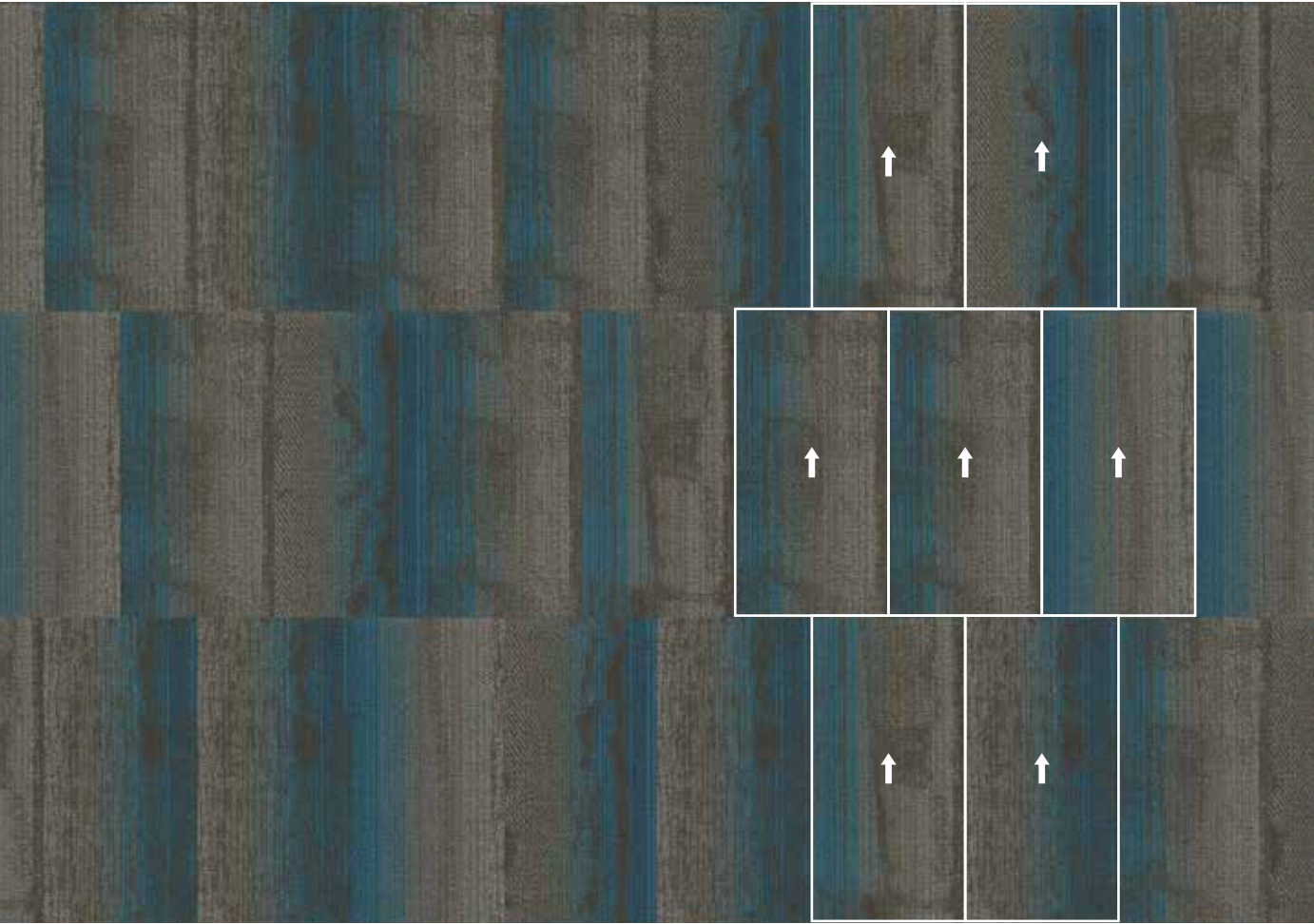

Philadelphia Queen Village YCPHILT14325



Seattle Queen Village YCSEATT14325



Philadelphia Music Row YCPHILT12331

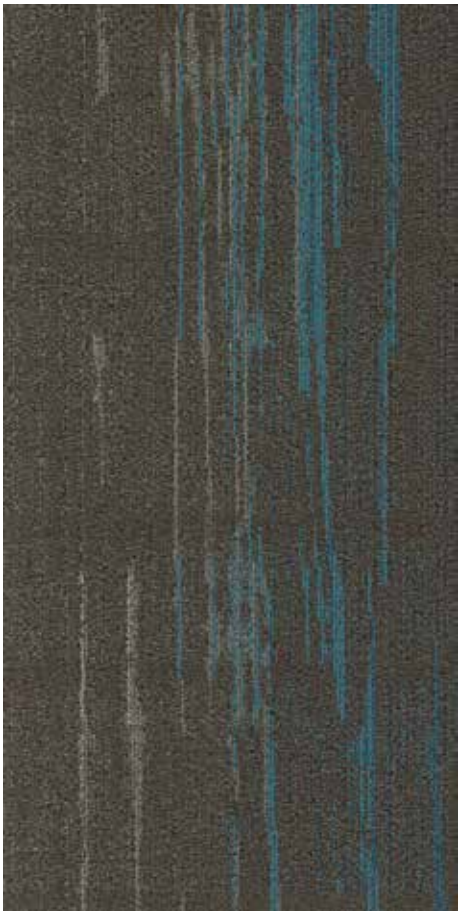

Seattle Music Row YCSEATT12331



Download and order brochures at [amtico.com](https://www.amtico.com)

Philadelphia Opry YCPHILT12328



Seattle Opry YCSEATT12328



457.2 x 914.4 mm /
18" x 36"

Philadelphia Laurelhurst YCPHILT12333



Seattle Laurelhurst YCSEATT12333



Inscribe Collection

Cable & Croft

Inspired by woven herringbone and twill patterns, this collection makes an enduring style statement. Combine two designs with coordinating colourways in rich, colourful and neutral tones.



2 Designs
8 Colours
Multi-level loop & tip shear
Antron Lumena 6,6 nylon

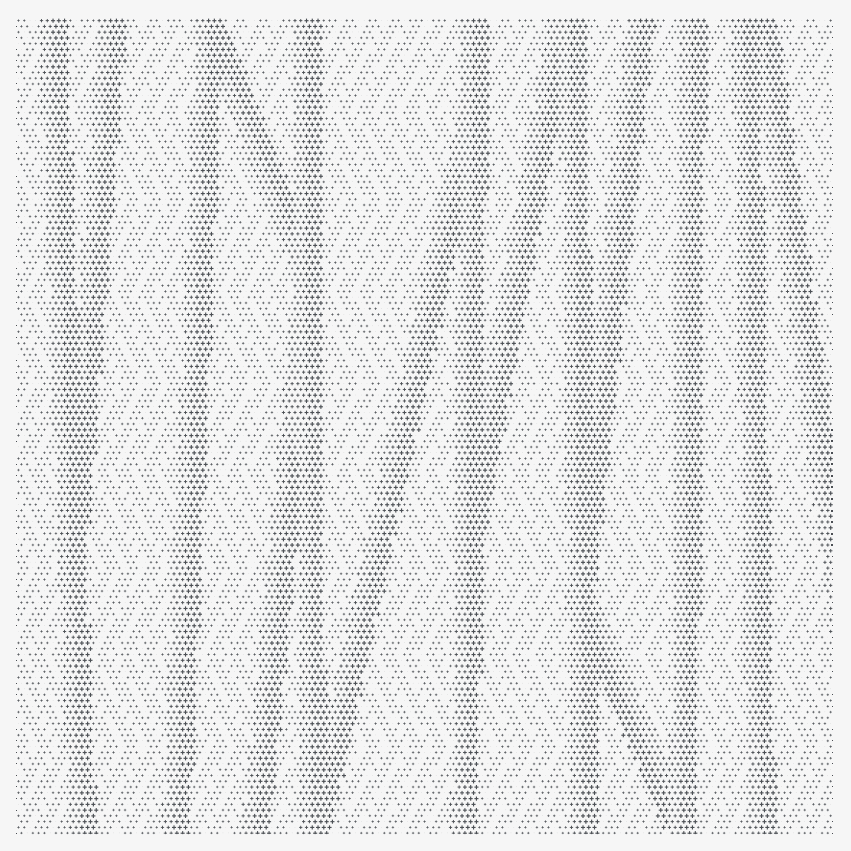



Inscribe

Cable Denim (foreground)
Croft Denim
Monolithic configuration
Shown with: Amtico Access LVT Frosted Oak

Contemporary working environments often benefit from separation into different zones to accommodate a range of activities and the varying needs of co-workers.

Dividing the space with a range of flooring colours and finishes is a practical and flexible solution. Resilient loose lay LVT defines both visually and functionally, whereas soft carpet is comfortable and sound-minimising. Integrating the right flooring with spatial design enhances a building for its users.

Within an open office like this, close tonal textures such as Croft make a great choice for busy desk areas, divided with Amtico Access and complemented by Cable with its luxurious tweed-like texture.

“For me, Cable and Croft are about functional luxury. They’ve got deep colour and plush texture, in a robustly constructed carpet tile.”



Helen Sawyer
Designer

Specification

Cable

Face fibre	Solution dyed Antron Lumena 6,6 nylon
Effective pile mass	897 g/m²
Pile thickness	4.3 mm
Tile thickness	7.7 mm
Total tile weight	4,729 g/m²
Backing	Infinity Modular Vinyl
Warranty	10 Years Limited
Size	609.6 x 609.6 mm / 24" x 24"

Recommended installation methods

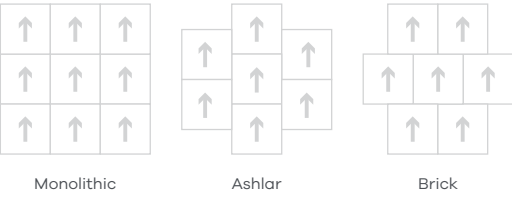

Cable Denim YDCABLT35367

Croft

Face fibre	Solution dyed Antron Lumena 6,6 nylon
Effective pile mass	624 g/m²
Pile thickness	3.8 mm
Tile thickness	7.5 mm
Total tile weight	4,626 g/m²
Backing	Infinity Modular Vinyl
Warranty	10 Years Limited
Size	609.6 x 609.6 mm / 24" x 24"

Recommended installation methods

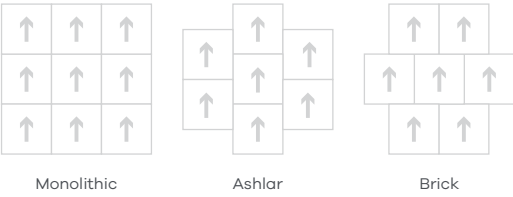

Croft Denim YDCROFT35367

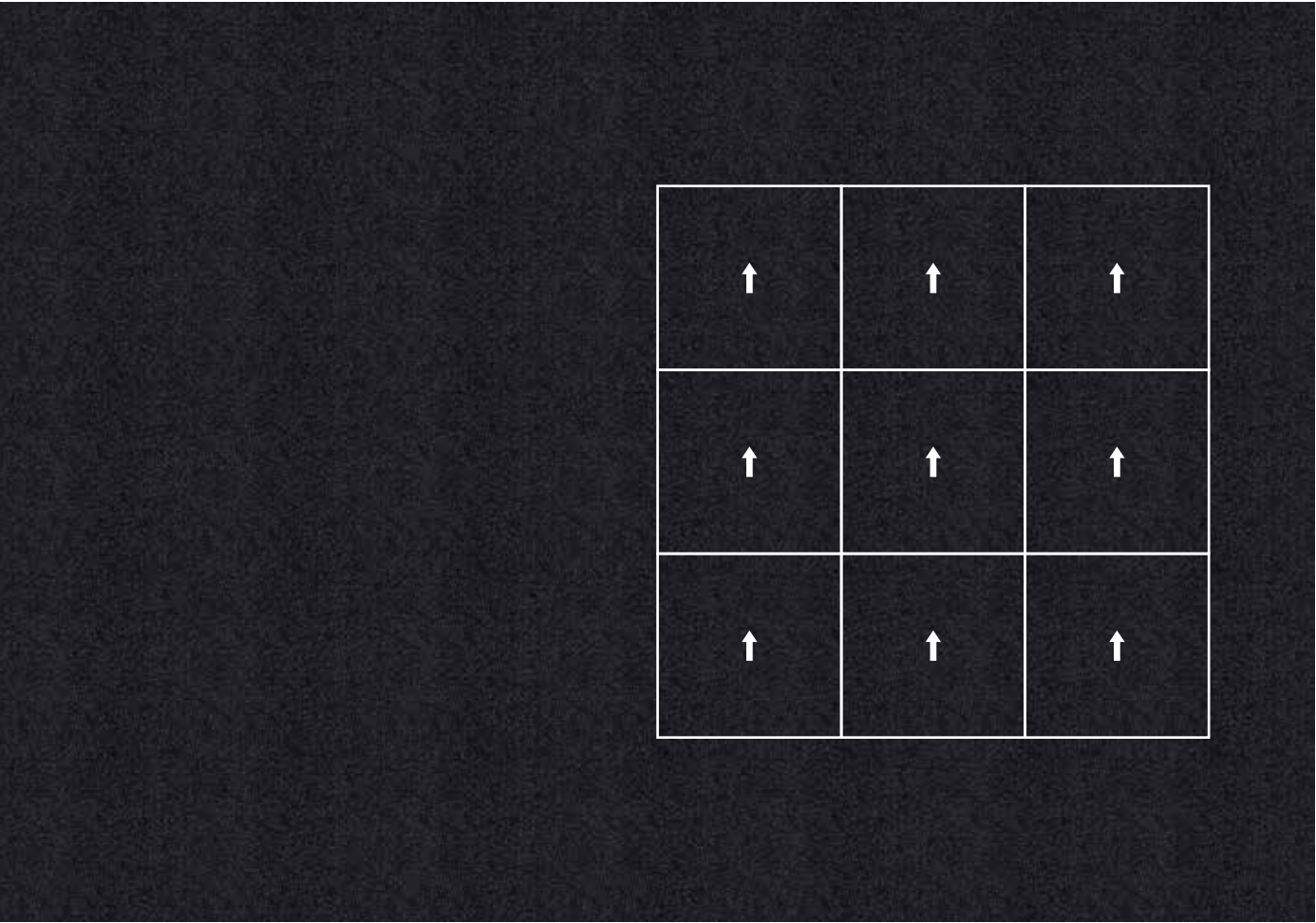
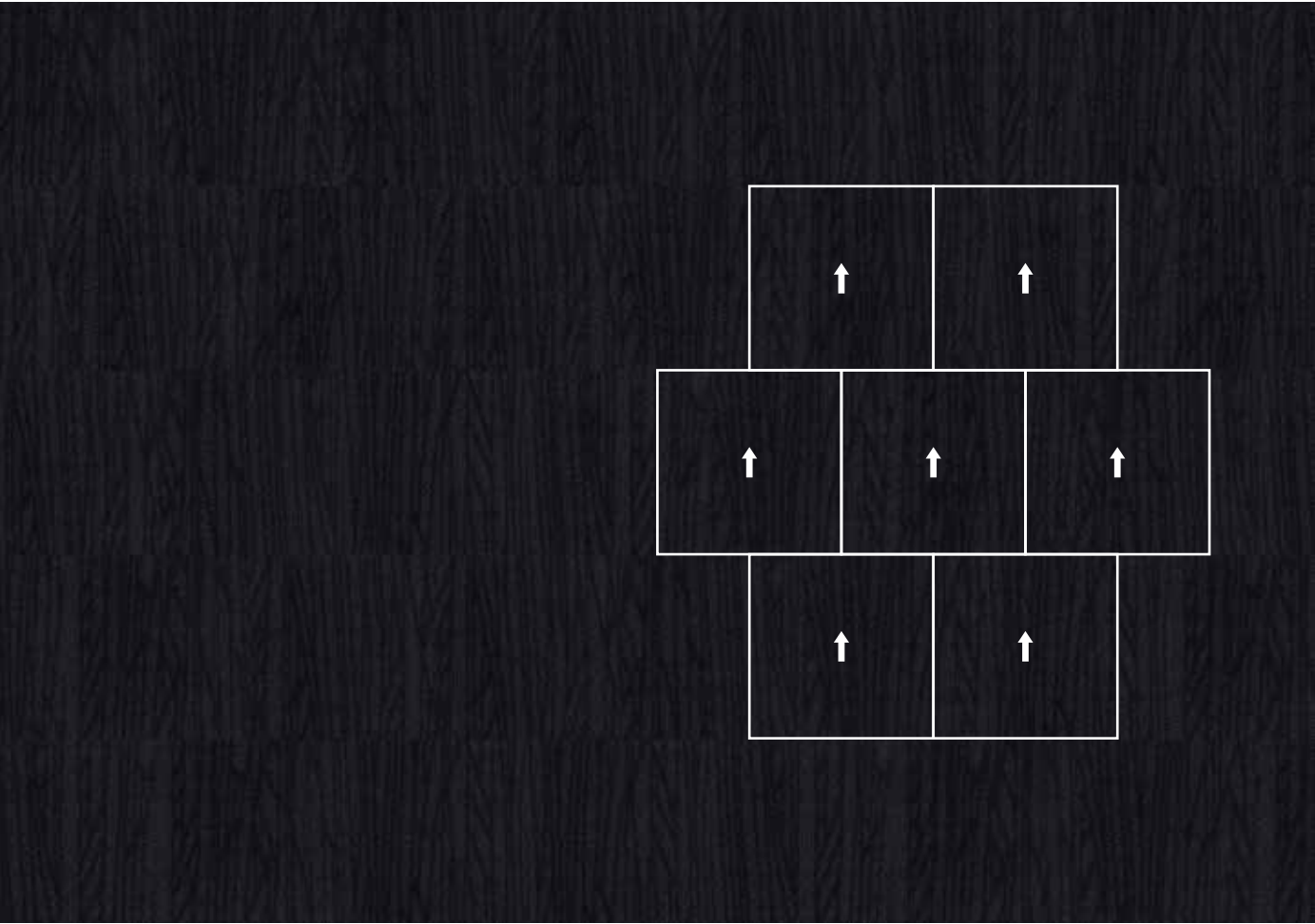



Cable Merino YDCABLT1361



Croft Merino YDCROFT1361

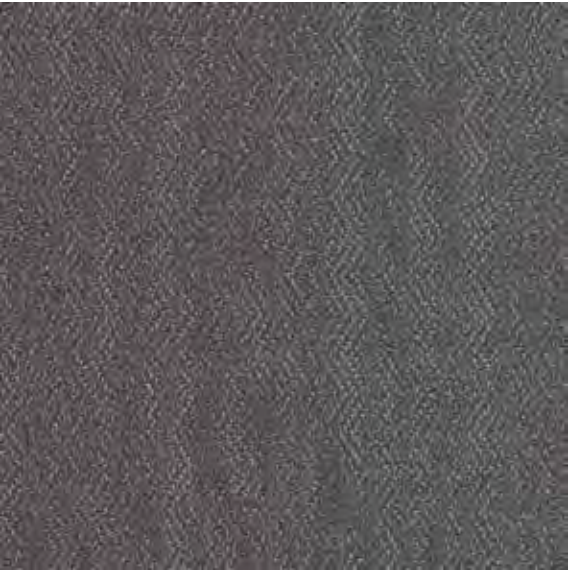

Cable Dove YDCABLT2362



Croft Dove YDCROFT2362



Cable Tweed YDCABLT3363



Croft Tweed YDCROFT3363

Explore a wide range of case studies across all sectors at [amtico.com](https://www.amtico.com)

609.6 x 609.6 mm /
24" x 24"



Cable Heather YDCABLT4364



Croft Heather YDCROFT4364

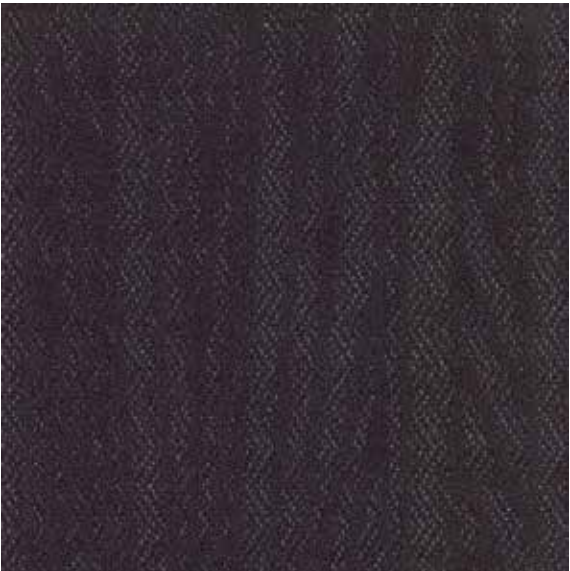

Cable Thistle YDCABLT24365



Croft Thistle YDCROFT24365



Cable Peacock YDCABLT34366



Croft Peacock YDCROFT34366



Cable Denim YDCABLT35367



Croft Denim YDCROFT35367

Use Amtico's unrivalled flooring expertise to help you complete your project. Please contact your Area Sales Manager to find out more at [amtico.com](https://www.amtico.com)

609.6 x 609.6 mm /
24" x 24"



Cable Ink YDCABLT15368



Croft Ink YDCROFT15368

Structure Contrast Tweed

By Helen Sawyer Designer

Interpreting an iconic pattern such as herringbone or twill into the intricate details and texture of carpet was a creative challenge that as a studio, we were keen explore.



We worked closely with our manufacturing teams to push the large-scale manufacturing process and give us the individual crafted quality we were looking for. The result is a collection of deep colours and soft contrasts which tie in so well together.

Cable features woven structures which contrast beautifully for added depth. Croft uses tonal blends for an overall loop texture. The two patterns have been designed to complement each other rather than match exactly, adding dimension and luxurious texture to a floor space.

“We evolved our high-tech tufting process to create a truly innovative design.”

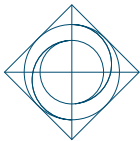

INSPIRING
POSSIBILITY

An extraordinary range of products, patterns and colours that give you the design choices to realise your creative vision.

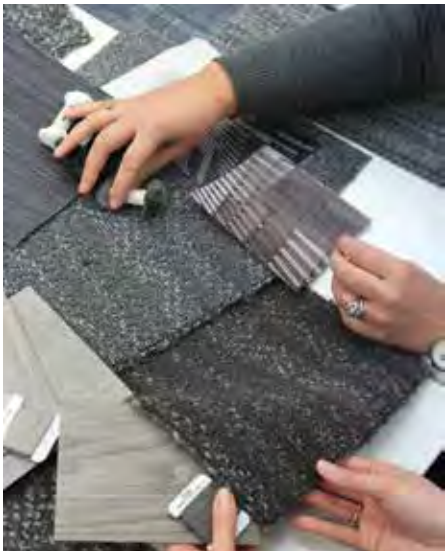

A detailed exploration of 3D layering, depth and texture design inspired the development of Inscribe.

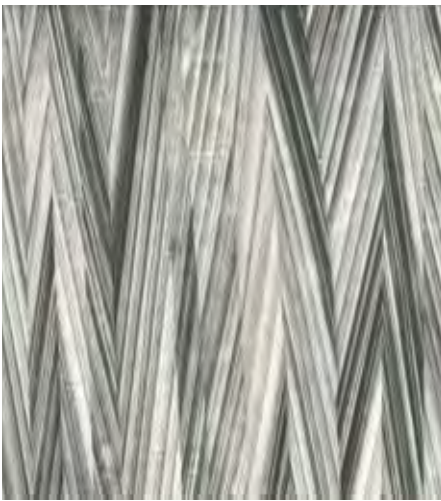

Check Collection

A versatile collection combining traditional houndstooth pattern with a modern check design. Featuring an exciting mix of cool and warm neutrals with accent tones to create an enduring energy with timeless sophistication.



1 Design
7 Colours
Multi-level twisted loop
Antron Lumena 6,6 nylon

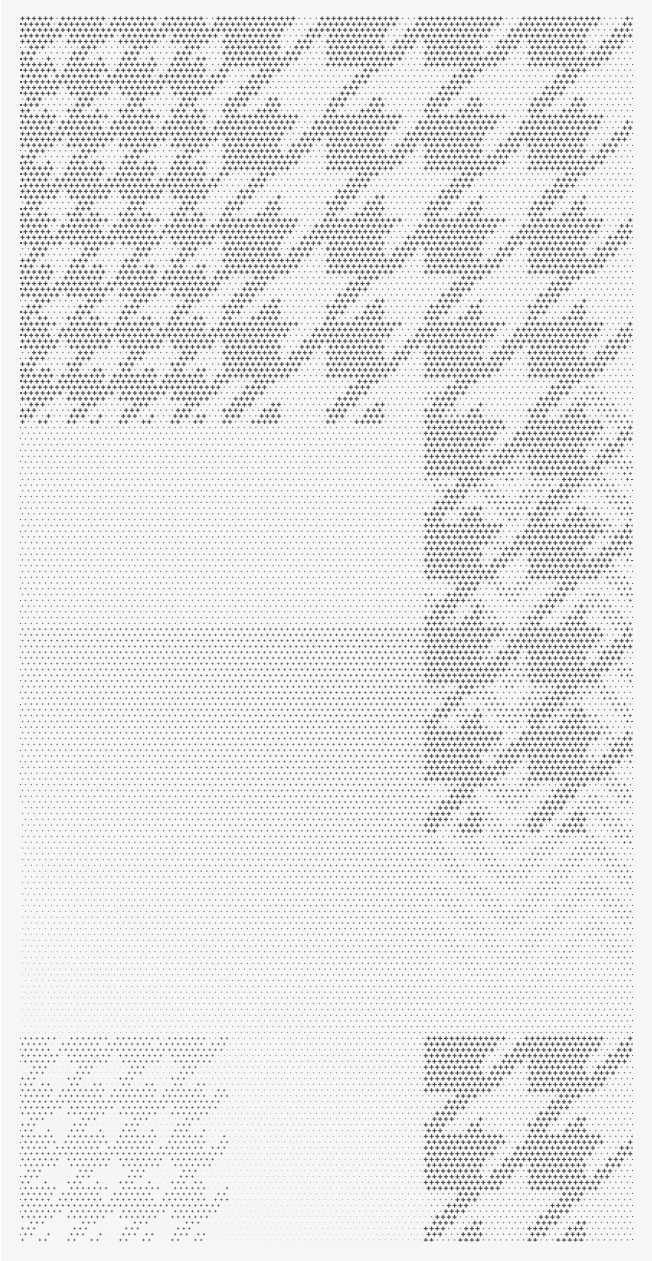

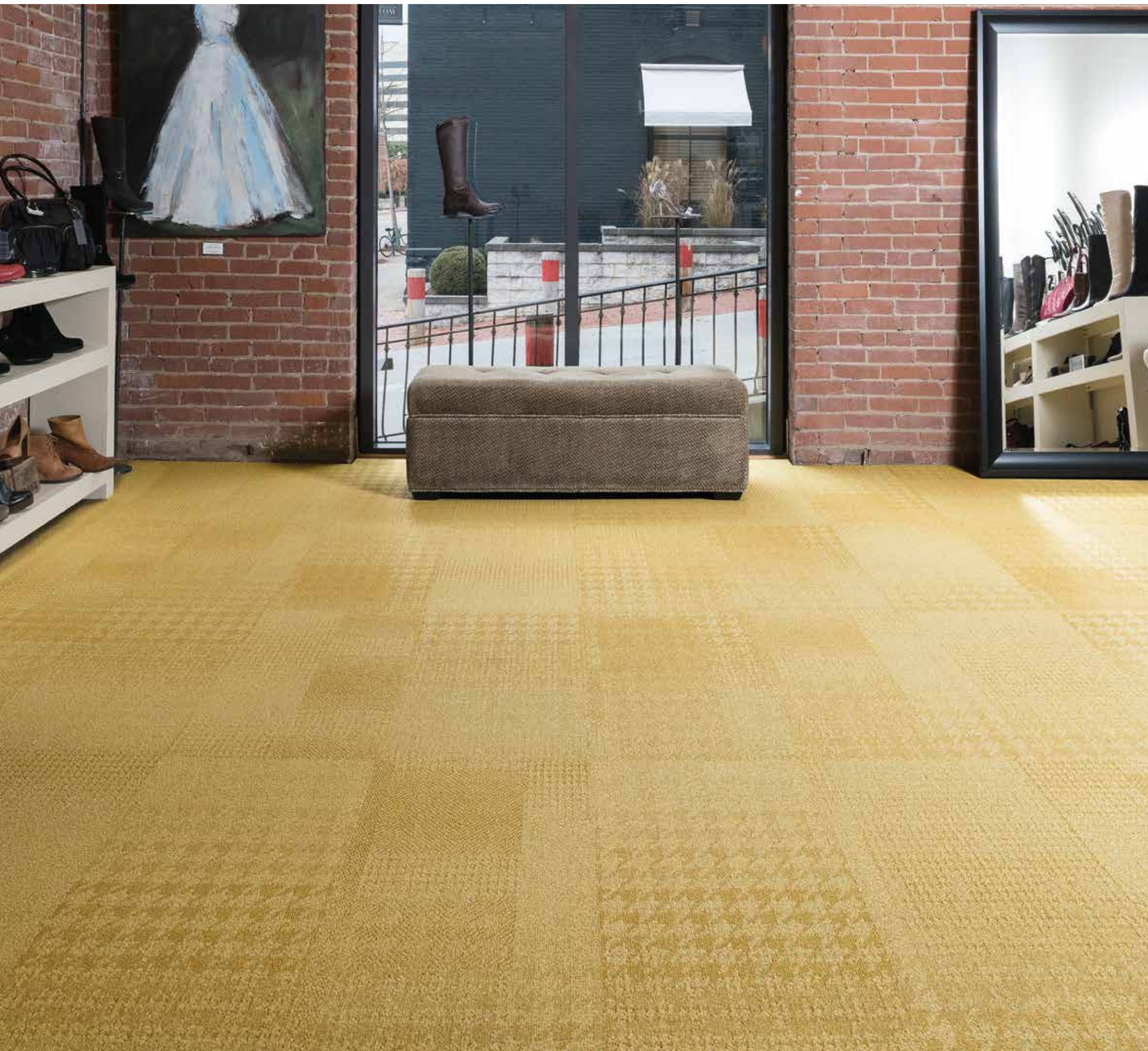

Check

Pique
Monolithic configuration

When creating a boutique retail environment, a hotel lobby or a greeting space, flooring can provide an engaging and playful finish.

Here, the fashion-focused pattern of Check works beautifully in a simple, monolithic installation. Movement and variation in scale and tone-on-tone colour are subtle yet stylish for an interior.

“Retail destinations endure high traffic, so a robust design with bright engaging colours can provide a fun and durable solution.”



Lauren Levy
Product Design Manager

Specification

Check

Face fibre	Solution dyed Antron Lumena 6,6 nylon
Effective pile mass	574 g/m²
Pile thickness	3.3 mm
Tile thickness	7.4 mm
Total tile weight	4,508 g/m²
Backing	Infinity Modular Vinyl
Warranty	10 Years Limited
Size	457.2 x 914.4 mm / 18" x 36"

Recommended installation methods



Monolithic



Check Pique YOCHECT52953

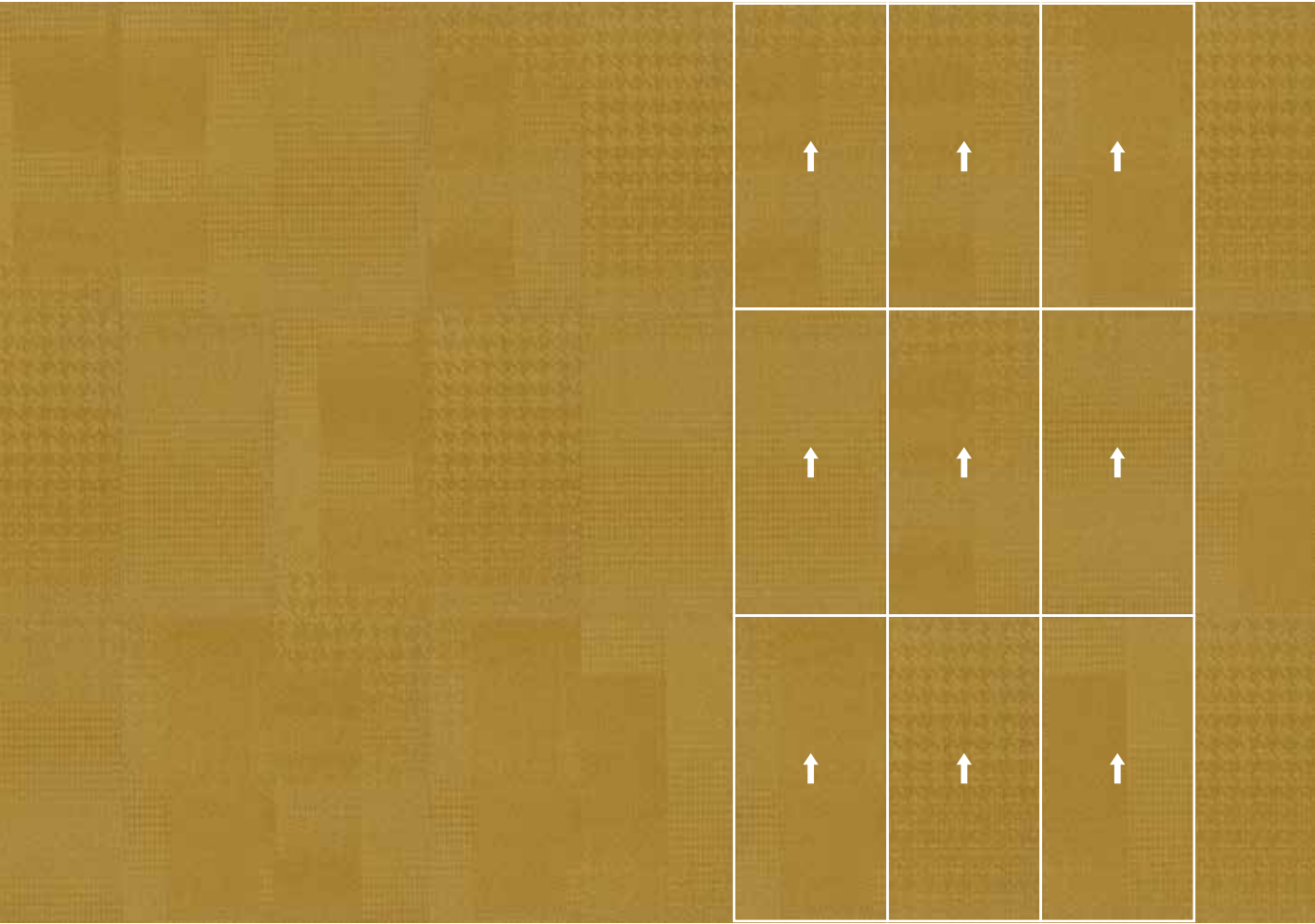

Check Melton, Installed: Monolithic
Shown with: Amtico Access LVT Shadow Oak



Check Pique YCCHECT52953



Check Satreen YCCHECT11959



Check Broadcloth YCCHECT11957



Check Gingham YCCHECT12955



Check Poplin YCCHECT34956



Check Cloque YCCHECT83962

Explore how versatile and dynamic Check coordinates with our Social and Variations collections: **See pages 74 and 80.**

457.2 x 914.4 mm /
18" x 36"



Check Melton YCCHECT15954

Against the Grain Collection

With the Grain, Hand Scraped & Cross Grain

A collection connected by texture, inspired by organic grain structures. Colours are interpretations of warm textures and weighty tones, featuring a range of highly accessible and usable patterns.



3 Designs
4 Colours
Multi-level loop & tip shear
Solution & space dyed Ultron 6,6 nylon





Against the Grain

Cross Grain Groove
Monolithic configuration
Shown with: Amtico Access LVT Metropolis Grey

In multifunctional study locations, carpet and loose lay LVT work perfectly together to create a professional finish that can be maintained easily.

Separating different activities within a space is achieved by changes in surface type. Here, versatile Cross Grain Groove works alongside Amtico Access, creating a seamless step-free change between soft and hard flooring.

“Choosing flooring that’s quick to install and easy to maintain makes for a brilliant integrated scheme.”



Paul Rogers
Technical Services Manager – UK & Ireland

Specification

With the Grain

Face fibre	Solution and Space dyed Ultron 6,6 nylon
Effective pile mass	610 g/m²
Pile thickness	3.6 mm
Tile thickness	7.7 mm
Total tile weight	5,298 g/m²
Backing	Infinity Modular Vinyl
Warranty	10 Years Limited
Size	457.2 x 914.4 mm / 18" x 36"

Recommended installation methods



Brick

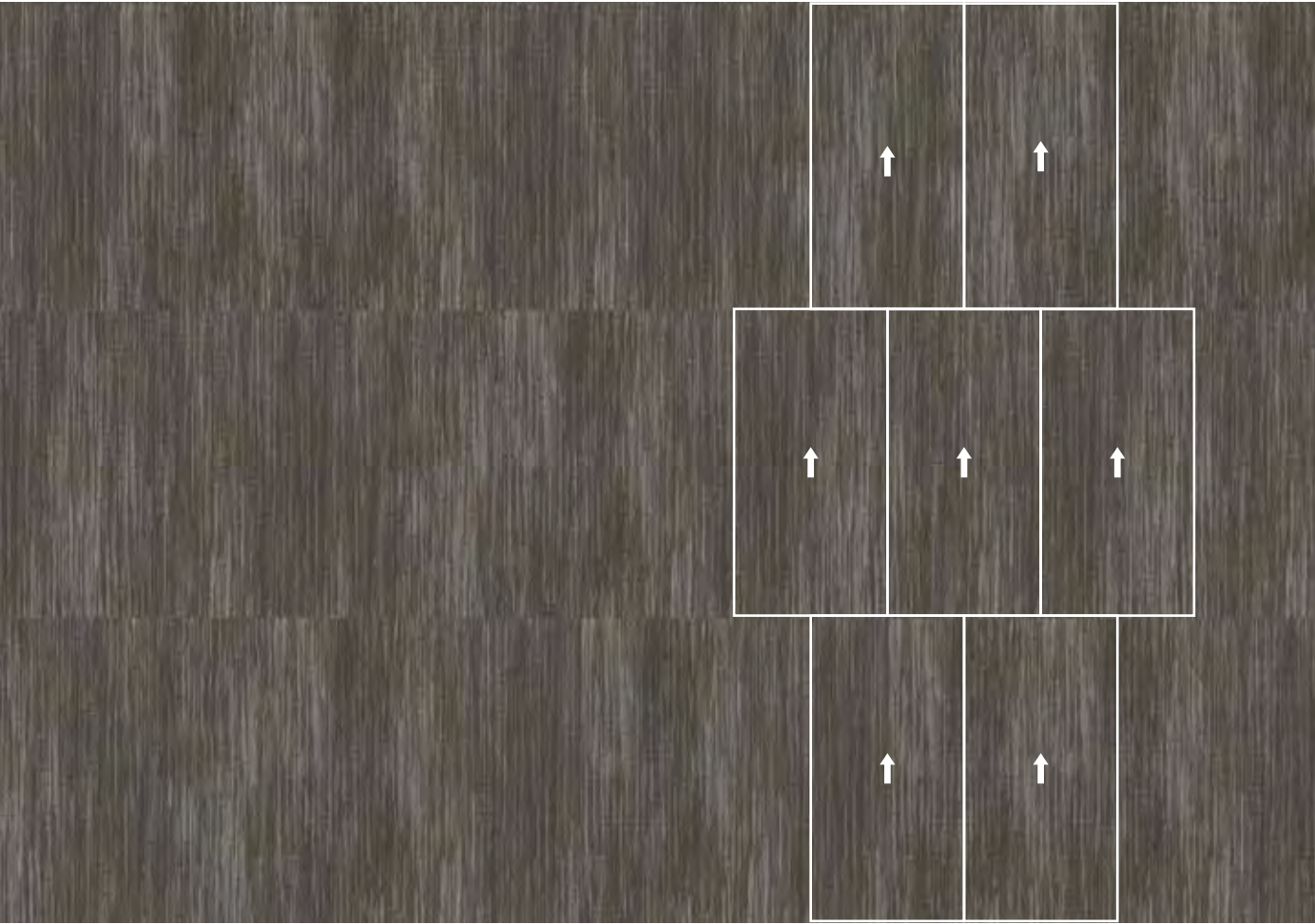

With the Grain Groove YCWTGRTT3301

Colours

Discover new configurations and floor design options at [amtico.com](https://www.amtico.com)



With the Grain Shope YCWTGRTTS309



With the Grain Groove YCWTGRTT3301



With the Grain Carved YCWTGRTT4300



With the Grain Form YCWTGRT35305

457.2 x 914.4 mm /
18" x 36"

Specification

Hand Scraped

Face fibre	Solution and Space dyed Ultron 6,6 nylon
Effective pile mass	543 g/m²
Pile thickness	3.3 mm
Tile thickness	7.6 mm
Total tile weight	4,483 g/m²
Backing	Infinity Modular Vinyl
Warranty	10 Years Limited
Size	457.2 x 914.4 mm / 18" x 36"

Recommended installation methods

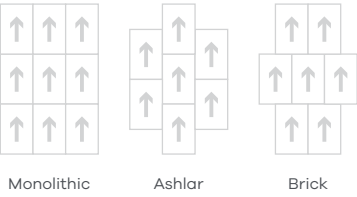

Hand Scraped Form YCHASCT35305

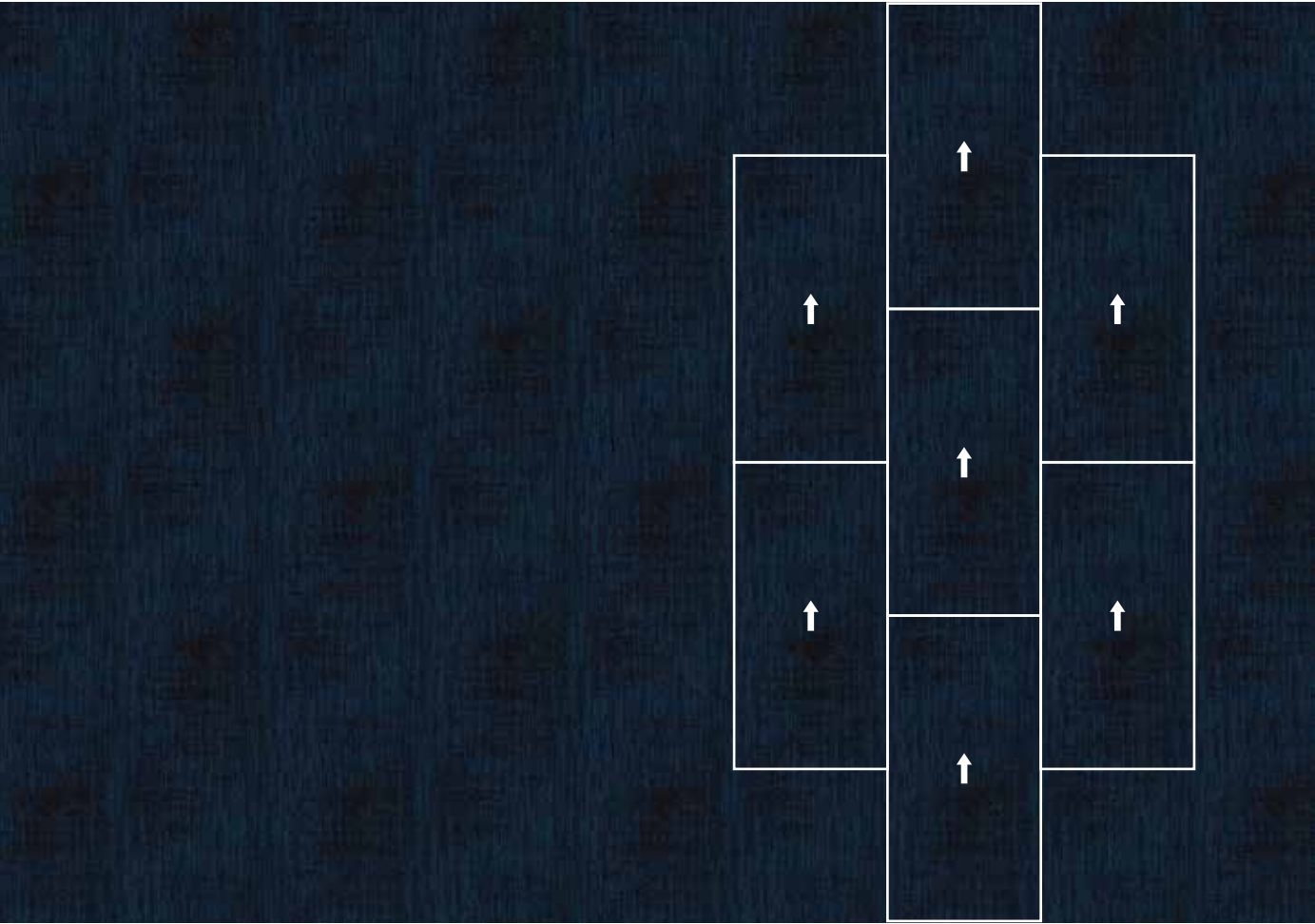

Colours

For further technical information
please visit [amtico.com](https://www.amtico.com)



Hand Scraped Shape YCHASCT309



Hand Scraped Groove YCHASCT3301



Hand Scraped Carved YCHASCT14300



Hand Scraped Form YCHASCT35305

457.2 x 914.4 mm /
18" x 36"

Specification

Cross Grain

Face fibre	Solution and Space dyed Ultron 6,6 nylon
Effective pile mass	625 g/m²
Pile thickness	3.3 mm
Tile thickness	71 mm
Total tile weight	4,429 g/m²
Backing	Infinity Modular Vinyl
Warranty	10 Years Limited
Size	457.2 x 914.4 mm / 18" x 36"

Recommended installation methods



Monolithic



Brick

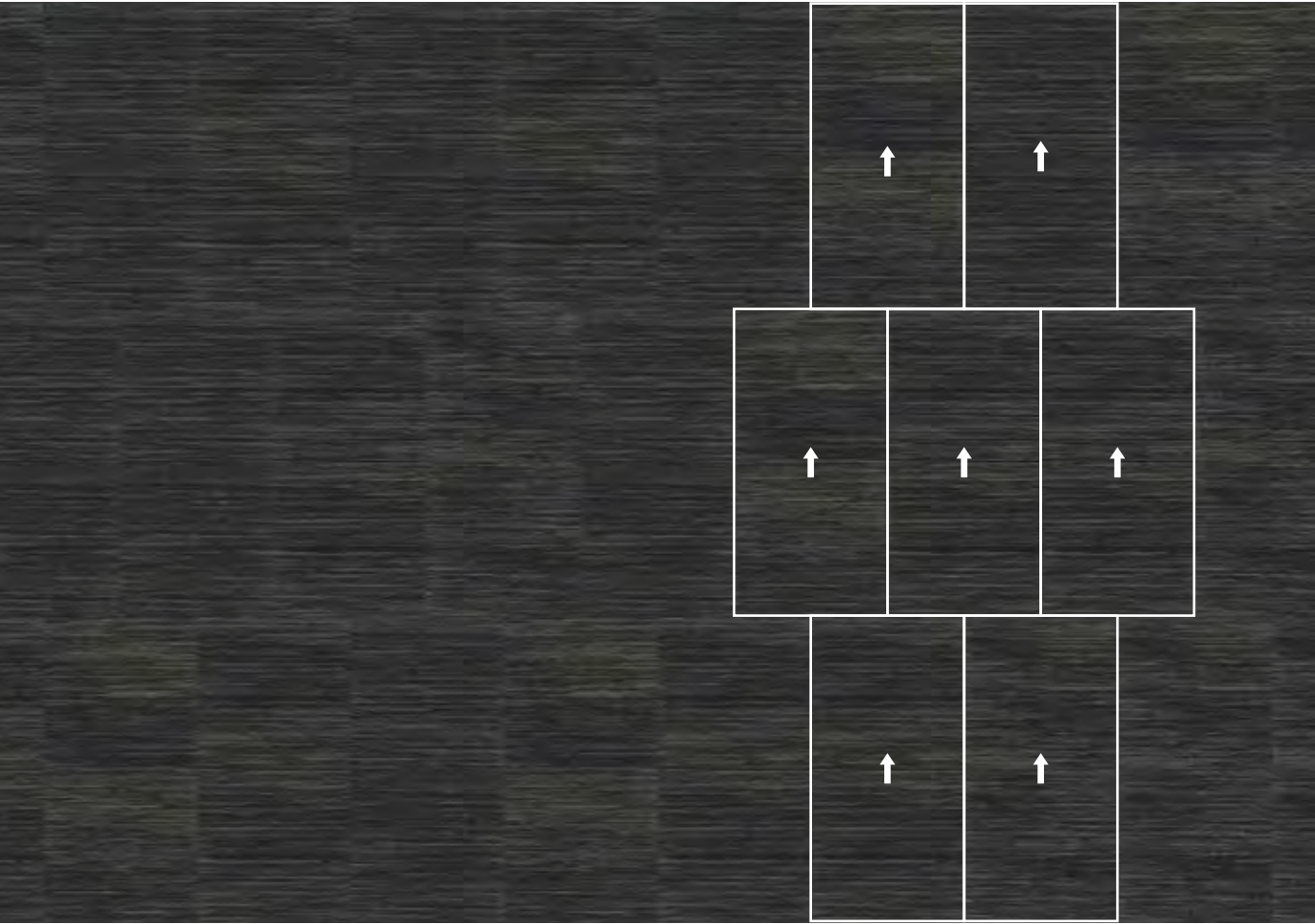

Cross Grain Shape YCORGRT15309

Colours

Order samples online at [amtico.com](https://www.amtico.com)



Cross Grain Groove YCORGRT13301



Cross Grain Shape YCORGRT15309



Cross Grain Carved YCORGRT14300



Cross Grain Form YCORGRT35305

457.2 x 914.4 mm /
18" x 36"

Capital Collection

Skyrise & Network

Two contemporary designs, inspired by the interplay of light and shadow in modern architecture. Neutral or richly coloured, Skyrise and Network are usable, multi-tonal and vibrant in bold, seamless patterns.



2 Designs
8 Colours
Multi-level loop
Universal Fibers 6,6 nylon

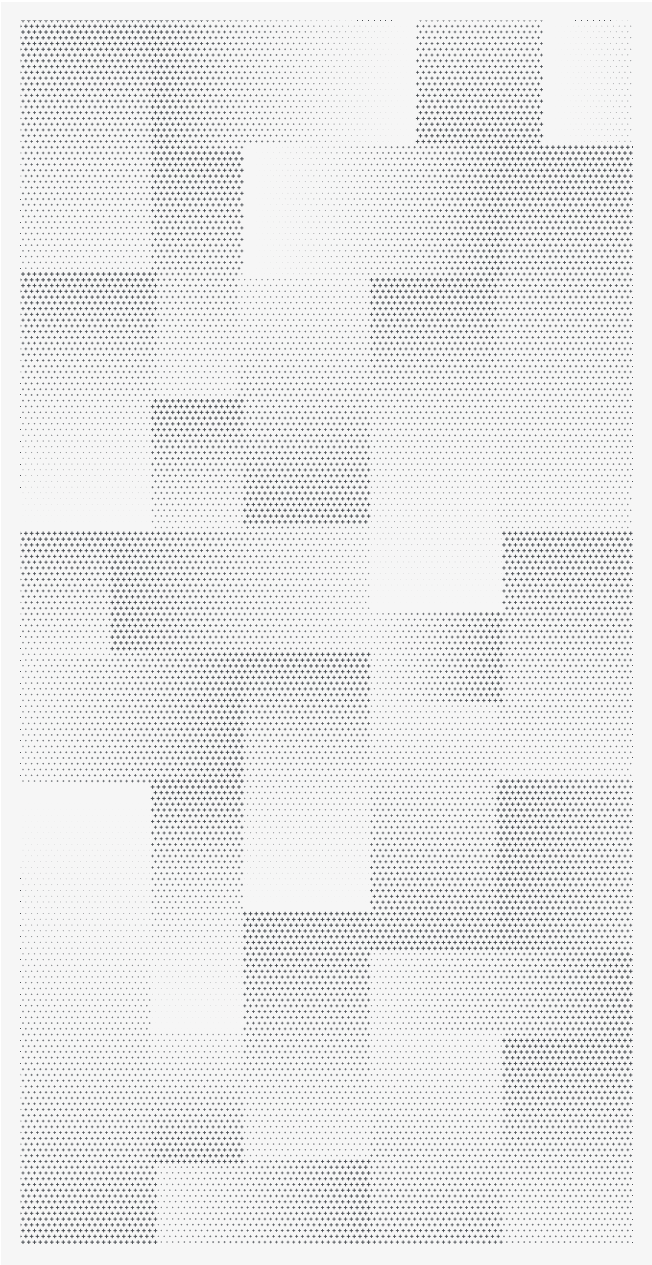

Capital

Skyrise Turquoise (foreground)
Network Turquoise
Herringbone configuration
Shown with: Amtico Signature LVT Back to Black Vamp,
Stria Volcanic, Seoul

Modern workspaces can be even more defined by careful sectioning that creates connected yet purposeful locations. Coordinating hard and soft flooring adds further functionality. Carpet will often act as a field that accommodates workstations and people, while LVT can separate, mark and connect, indicating a change of use.

“Considering how much time we spend at our desks, it’s good to consider the floor beneath them. An intelligent use of colour will minimise signs of wear.”



Lorna Williams
Head of Product Design and
Creative Branding



Specification

Skyrise

Face fibre	Solution dyed Universal Fibers 6,6 nylon
Effective pile mass	454 g/m²
Pile thickness	2.8 mm
Tile thickness	5.6 mm
Total tile weight	3,215 g/m²
Backing	Infinity Modular Vinyl
Warranty	10 Years Limited
Size	457.2 x 914.4 mm / 18" x 36"

Recommended installation methods

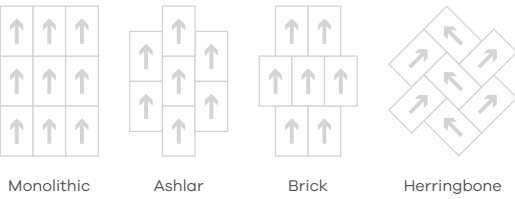

Skyrise Turquoise YDSKRT35257

Network

Face fibre	Solution dyed Universal Fibers 6,6 nylon
Effective pile mass	445 g/m²
Pile thickness	3.5 mm
Tile thickness	6.3 mm
Total tile weight	3,174 g/m²
Backing	Infinity Modular Vinyl
Warranty	10 Years Limited
Size	457.2 x 914.4 mm / 18" x 36"

Recommended installation methods

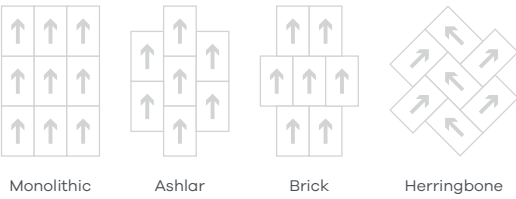

Network Turquoise YDNETWT35257

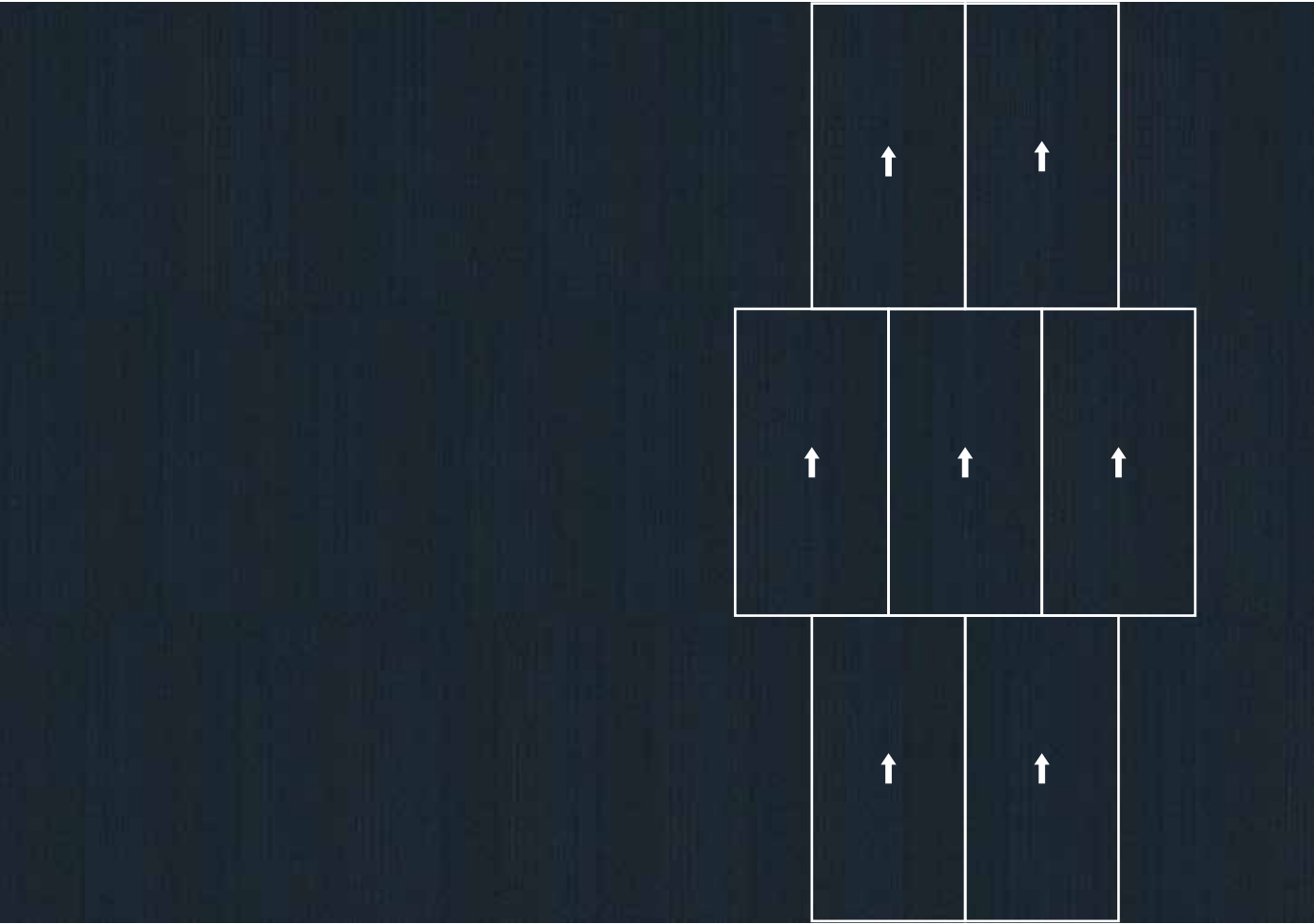
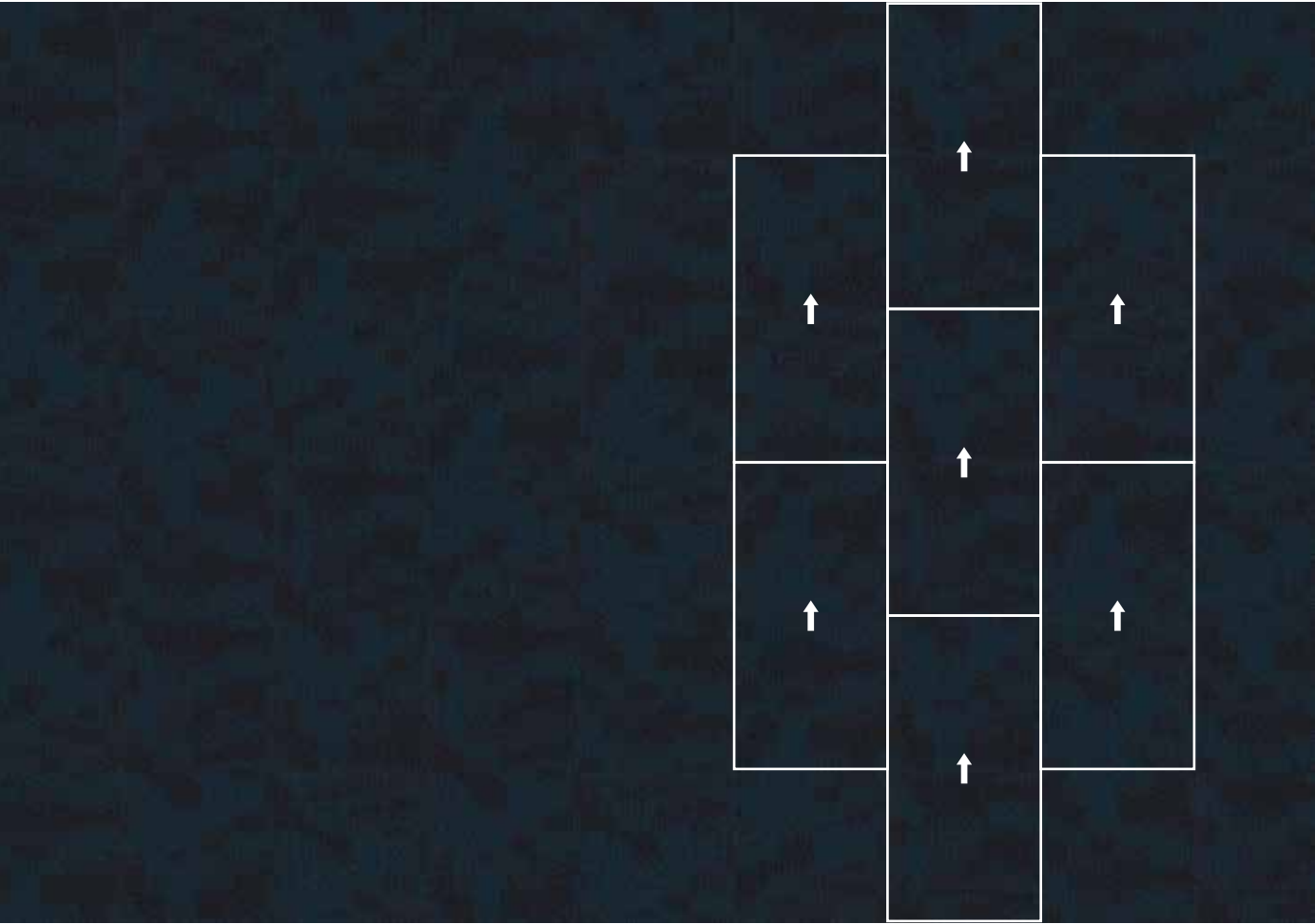



Skyrise Shale YDSKRIT1251



Network Shale YDNETWT1251



Skyrise Stone YDSKRIT1252



Network Stone YDNETWT1252

457.2 x 914.4 mm /
18" x 36"



Skyrise Steel YDSKRIT13253



Network Steel YDNETWT13253



Skyrise Graphite YDSKRIT14254



Network Graphite YDNETWT14254

Create your own floor configurations
with our visualiser tool at amtico.com



Skyrise Cobalt YDSKRT34255



Network Cobalt YDNETWT34255



Skyrise Amethyst YDSKRT25256



Network Amethyst YDNETWT25256

457.2 x 914.4 mm /
18" x 36"

Order samples online at [amtico.com](https://www.amtico.com)



Skyrise Carbon YDSKRT15258



Network Carbon YDNETWT15258

By **Lauren Levy** Product Design Manager

Creating usable yet beautifully crafted designs was our focus with the Capital collection. The results bring together two versatile designs encompassing transitional, geometric movement.

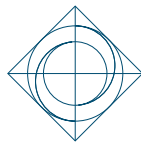

INSPIRING
POSSIBILITY

An extraordinary range of products, patterns and colours that give you the design choices to realise your creative vision.

Featuring a combination of texture and transitional colour, Capital looks fantastic in open areas. A subtle interplay between the lightest and darkest tones speaks of the tactile geometric aesthetic that helps to create atmosphere in a range of locations.

Inspired by tactile hand artworks and collages of pleated paper, patterns were translated into digital artworks ready for manufacturing. These confident designs feature depth and balance, transitioning through sophisticated colours.

Soft movements between light and dark blend through linear and geometric structures.

Light Shadow Architecture

“Drawing inspiration from tactile hand artworks, layered papers and collages, we translated ideas into truly beautiful digital artworks.”

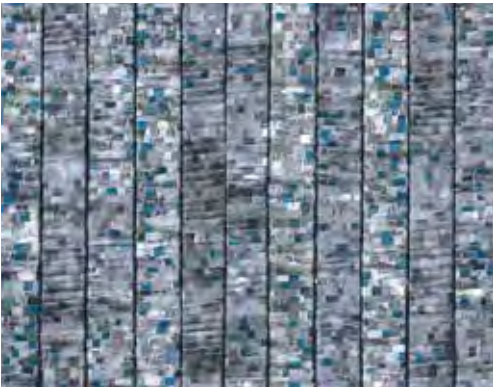

Social Collection

A dynamic collection ideal for communal areas, featuring a mix of solid neutral tones and subtle accent colours. The softly layered checked pattern can be mixed with Variations for a creative look across the floor, creating pace and texture within a wide range of projects.



1 Design
5 Colours
Multi-level loop & tip shear
Antron Lumena 6,6 nylon

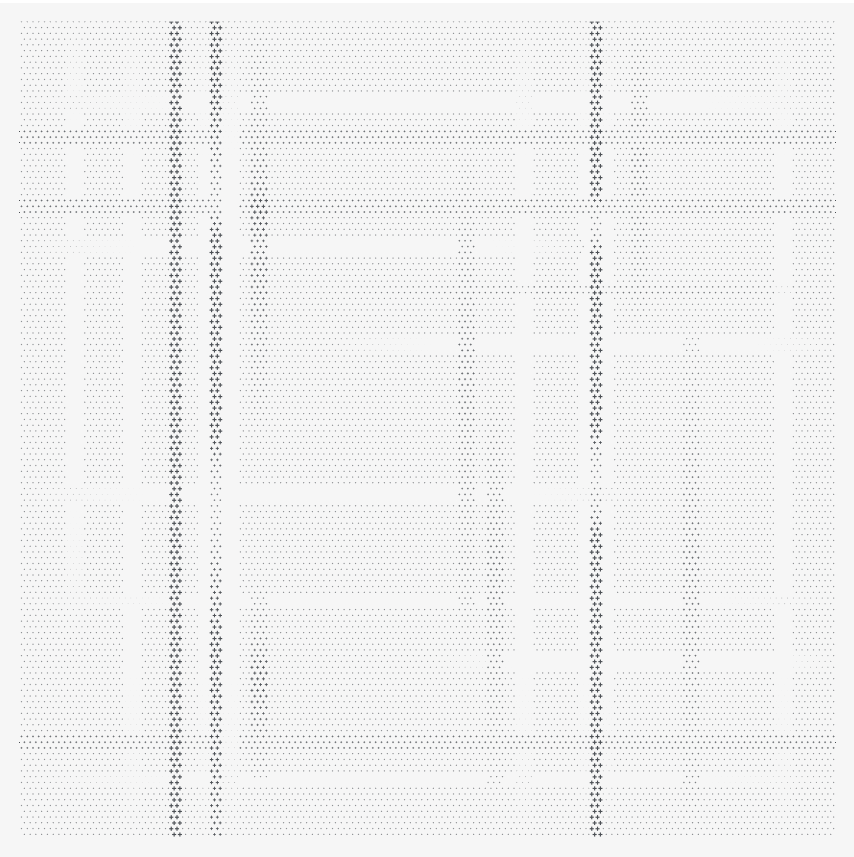



Social

Social Linked
Check Pique (border)
Ashlar and Monolithic configurations

Large modern buildings need to be multifunctional, which means it's important to articulate their usage.

Bright, versatile flooring creates attractive communal meeting points and co-working spaces.

Colourful accents within a darker tone make Social Linked a practical and impactful base for neutral rooms, with a cross-hatched design that works well alongside both the Check and Variations collections.

“Formal or informal, meetings require focus. Good acoustics, comfort and style create a dynamic and engaged space.”



Lorna Williams
Head of Product Design and Creative Branding

Specification

Social

Face fibre	Solution dyed Antron Lumena 6,6 nylon
Effective pile mass	678 g/m²
Pile thickness	3.4 mm
Tile thickness	6.9 mm
Total tile weight	4,461 g/m²
Backing	Infinity Modular Vinyl
Warranty	10 Years Limited
Size	609.6 x 609.6 mm / 24" x 24"

Recommended installation methods

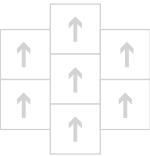

Ashlar

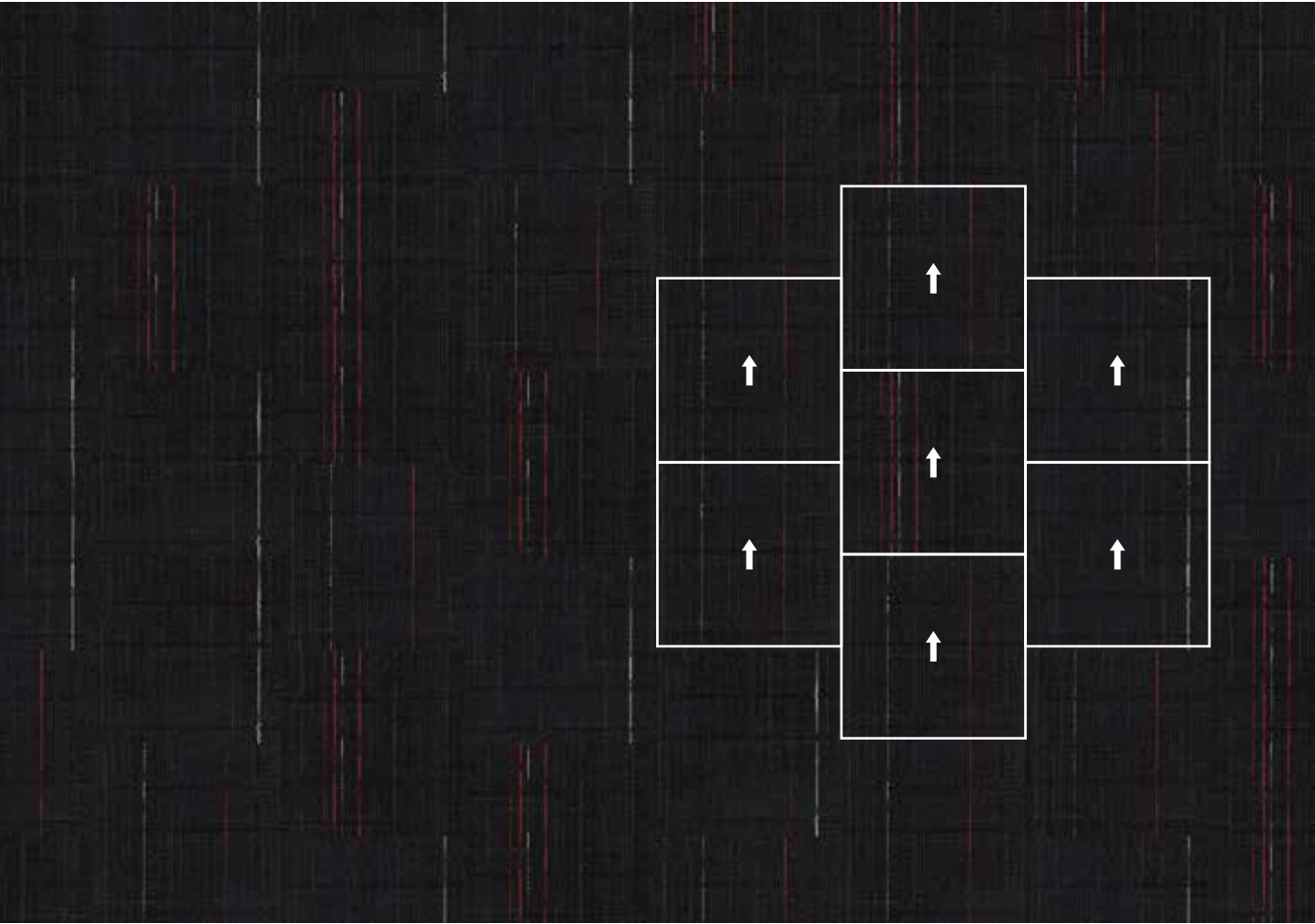

Social Blog YCSOCIT15203

Colours

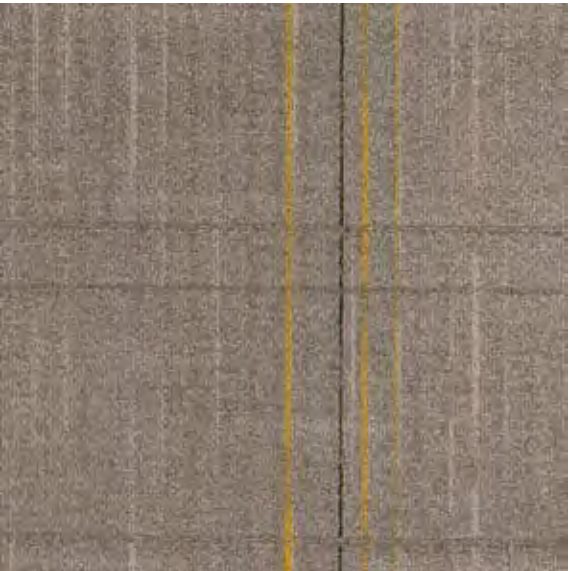

Social Wired YCSOCIT12202



Social Disclose YCSOCIT13210



Social Linked YCSOCIT14199

Explore how versatile and dynamic Social effortlessly complements our Check collection. **See page 44.**

609.6 x 609.6 mm /
24" x 24"



Social Tweet YCSOCIT35204



Social Blog YCSOCIT15203

Variations Collection

The elegant Variations collection has a variable twist yarn that complements and enhances a space. A very practical and sophisticated plain texture, offering a defined sense of movement.



1 Design
7 Colours
Multi-level variable twist loop
Antron Lumena 6,6 nylon





Variations

Hematite
Monolithic configuration

When a warm welcome is required, such as in healthcare and hospitality buildings, calm colours can make all the difference.

Here, Variations creates a seamless look, adding overall texture to a large entrance space.

The result is a balanced and comfortable space featuring subtle texture that's complementary to furniture and furnishings.

"We've taken a modular tile and crafted a broadloom look across large areas. As well as this, the vinyl backing makes these tiles easy to handle for tight installation schedules."



Paul Rogers
Technical Services Manager – UK & Ireland

Specification

Variations

Face fibre	Solution dyed Antron Lumena 6,6 nylon
Effective pile mass	471 g/m²
Pile thickness	3.1 mm
Tile thickness	71 mm
Total tile weight	4,720 g/m²
Backing	Infinity Modular Vinyl
Warranty	10 Years Limited
Size	609.6 x 609.6 mm / 24" x 24"

Recommended installation methods

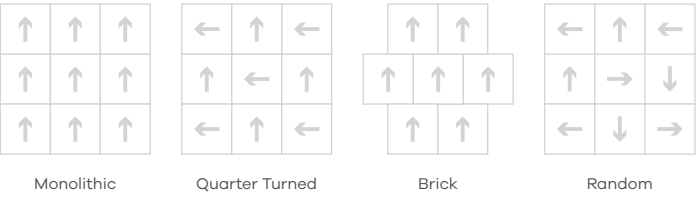

Variations Lapis YCVAR4T34240

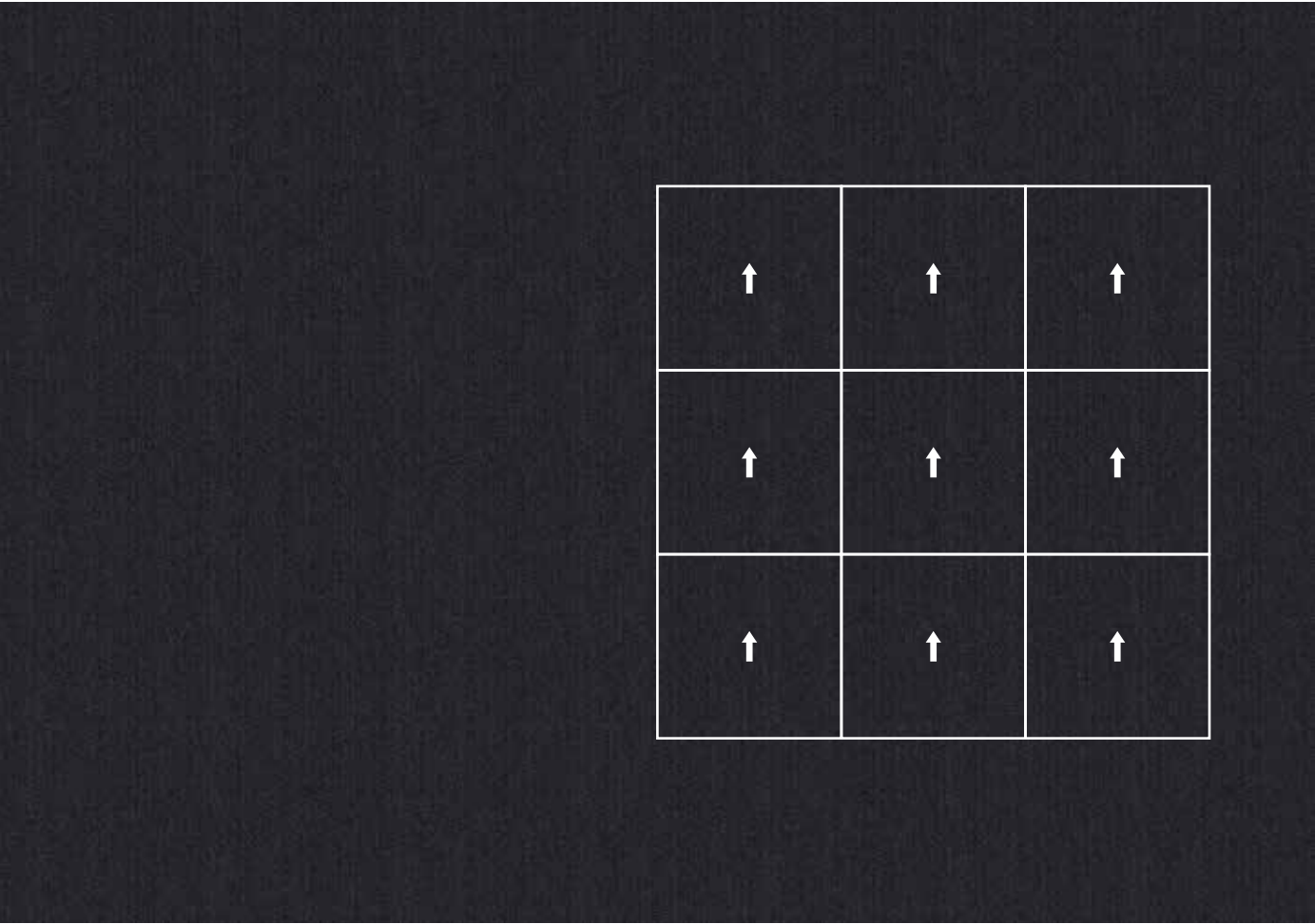

Supply. Delivery. Service.



Request free carpet tile samples for your project.

We offer expert support worldwide with a free online global supply service for samples. Full size samples are available from your Area Sales Manager.

Amtico makes it possible.



Variations Broadcast YCVAR4T81209



Variations Wired YCVAR4T12202



Variations Disclose YCVAR4T13210



Variations Hematite YCVAR4T13208

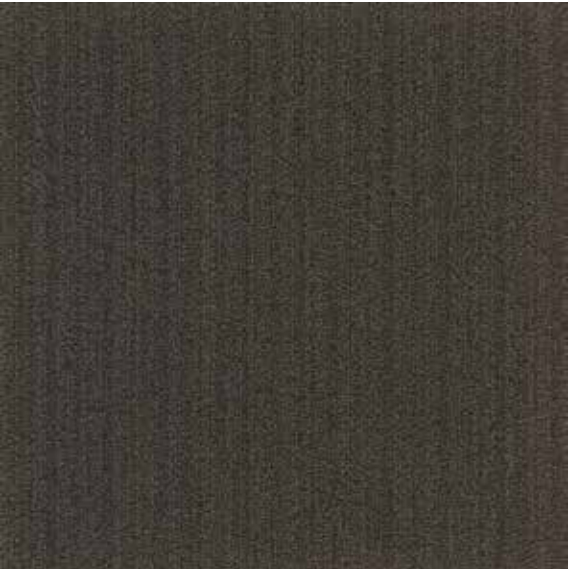

Variations Linked YCVAR4T14199



Variations Share YCVAR4T45212



Variations Tweet YCVAR4T35204



Variations Lapis YCVAR4T34240



Variations Blog YCVAR4T15203

609.6 x 609.6 mm /
24" x 24"

Order samples online
at [amtico.com](https://www.amtico.com)

Stock Collection

Stock features a linear, contemporary design inspired by the rise and fall of the financial markets. This sophisticated pattern offers an elegant fade and tone that creates a sense of movement, which is particularly usable in office and corporate settings.



1 Design
4 Colours
Multi-level loop
Antron Lumena 6,6 nylon

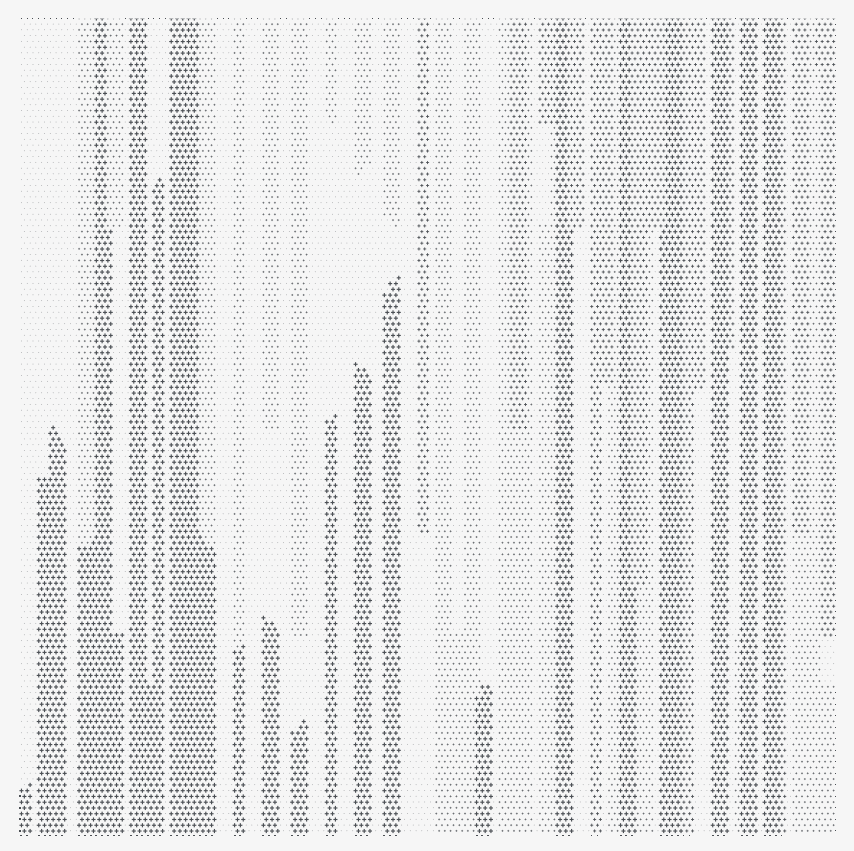

Stock

Stock NASDAQ (left)
Stock Capital Gains (right)
Brick configuration

Large open buildings such as libraries and universities demand a durable finish that will support heavy footfall and constant use.

Modular carpet is a practical solution: a dark textured surface is useful for hiding dirt and individual tiles can be lifted and changed without the additional cost of replacing entire sections of flooring.

A carpet like Stock with its strong 6,6 nylon fibres and stain resistance works well here, offering multiple complementary tones that can accommodate busy walkways, quieter study corners or communal meeting places.

“When working with linear designs, an offset installation like a brick configuration can create pace and differentiation in a space.”



Lauren Levy
Product Design Manager

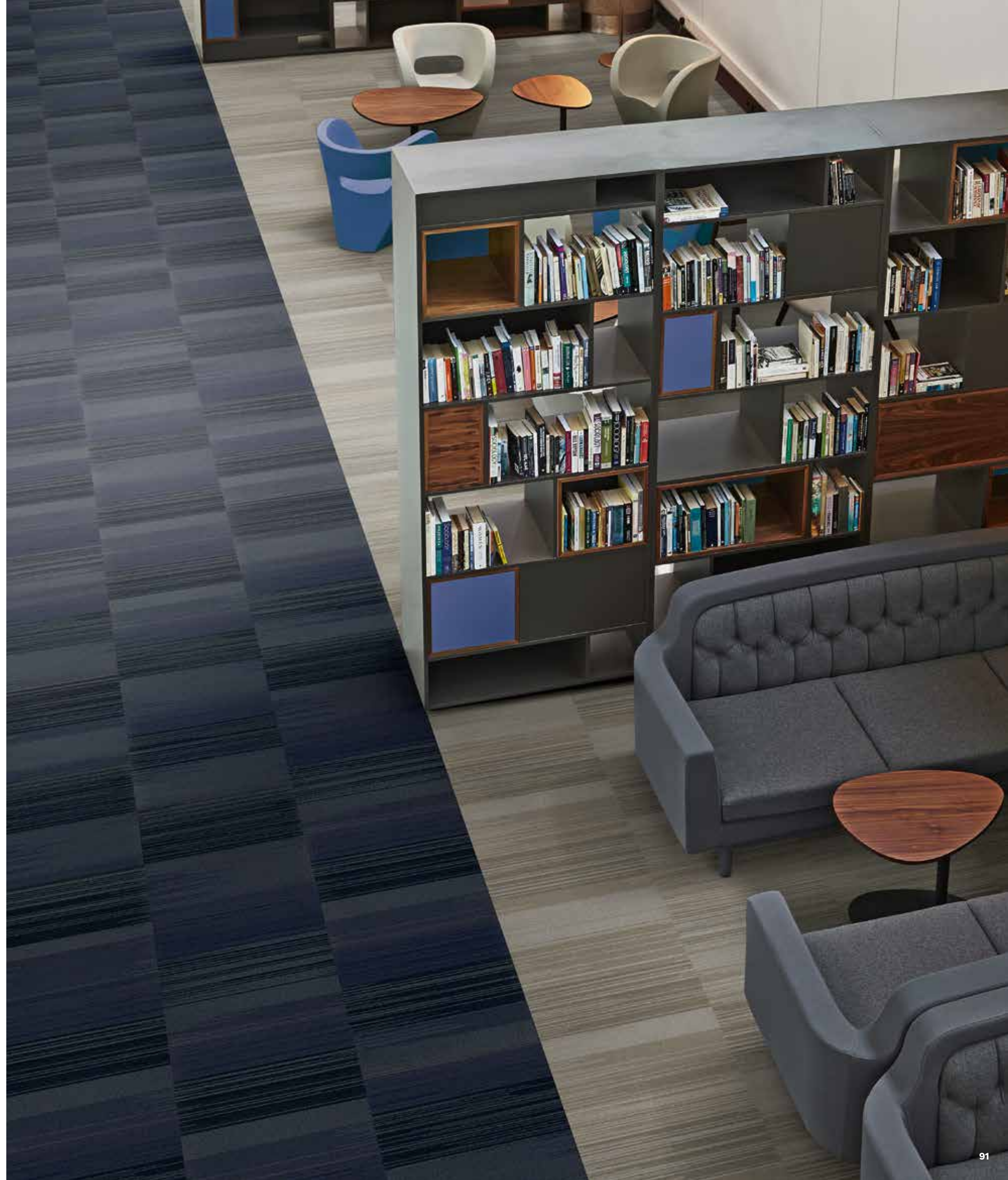

Specification

Stock

Face fibre	Solution dyed Antron Lumena 6,6 nylon
Effective pile mass	497 g/m²
Pile thickness	3.2 mm
Tile thickness	6.7 mm
Total tile weight	4,134 g/m²
Backing	Infinity Modular Vinyl
Warranty	10 Years Limited
Size	609.6 x 609.6 mm / 24" x 24"

Recommended installation methods

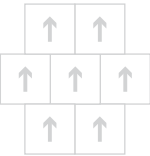

Brick

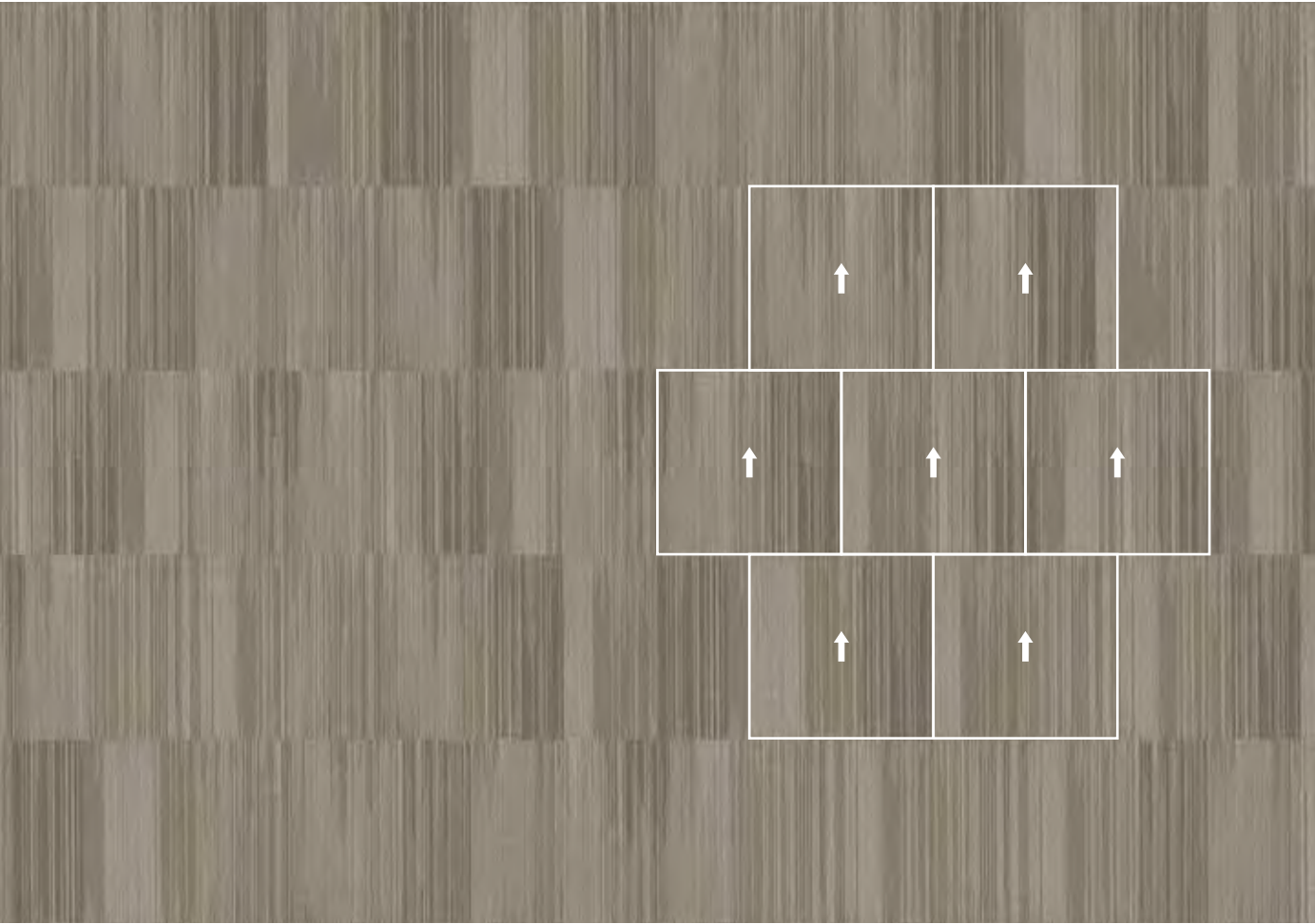

Stock Capital Gains YCSTOCTT1287

Colours



Stock S&P YCSTOCTT4286



Stock Bonds YCSTOCTT2288



Stock Capital Gains YCSTOCTT1287



Stock NASDAQ YCSTOCT34285

609.6 x 609.6 mm /
24" x 24"

Elemental Spectrum Collection

Brights, Neutrals & Solids

Drawing inspiration from spectrograph illustrations, this modern collection unites neutral backgrounds with vibrant linear accents. A supporting neutral tile from the Solids design allows bespoke pattern changes.



3 Designs
3 Colours
Level loop
Antron Lumena 6,6 nylon

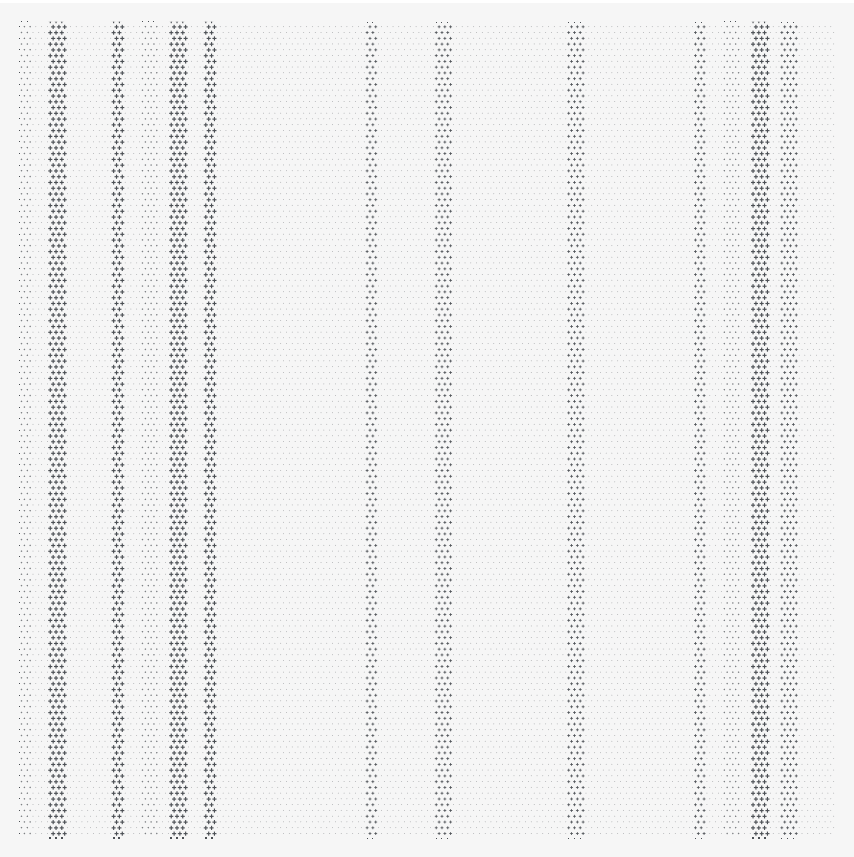

Elemental Spectrum

Elemental Brights Lithium
Brick configuration

A new public space needs a floor that works fantastically well. It's got to be easy to clean and able to cope with intense use.

Elemental Spectrum's designs work within libraries, universities, schools and other multi-use buildings. Complementary to interior architecture, they offer a playful and versatile finish with a durable yarn construction.

"Elemental Spectrum works hard in busy locations, offering a tough yarn construction in an economic weight that will maintain its integrity in even the most heavily used places."



John Baggaley
Technical Specialist



Specification

Elemental Spectrum
Brights / Neutrals / Solids

Face fibre	Solution dyed Antron Lumena 6,6 nylon
Effective pile mass	330 g/m² / 421 g/m² / 305 g/m²
Pile thickness	2.4 mm / 2.7 mm / 2.2 mm
Tile thickness	5.9 mm / 6.0 mm / 5.9 mm
Total tile weight	3,891 g/m² / 4,371 g/m² / 4,059 g/m²
Backing	Infinity Modular Vinyl
Warranty	10 Years Limited
Size	609.6 x 609.6 mm / 24" x 24"

Recommended installation methods

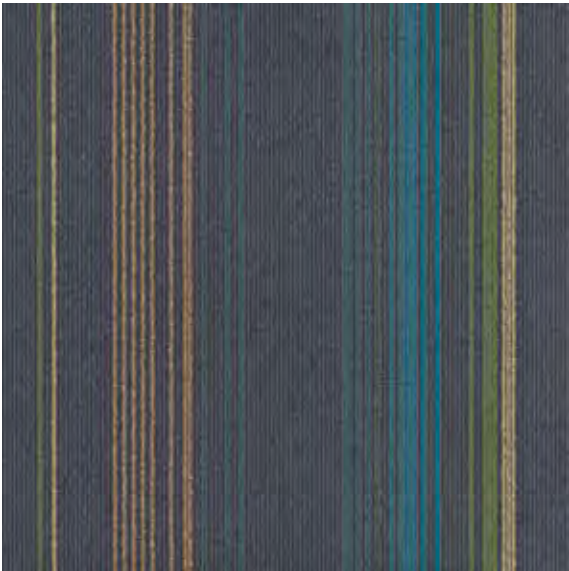
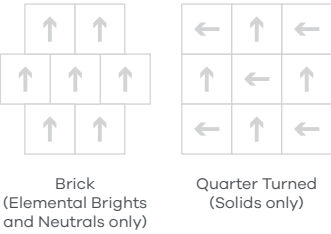

Elemental Brights Radium YCELSP234011

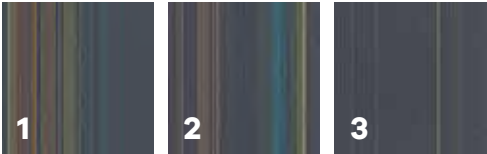

Elemental Brights and Neutrals feature a pattern repeat across multiple tiles. Full size tiles will ensure you see the repeat width. For samples and further information speak with your Area Sales Manager.



Elemental Neutrals Argon YCELSP234131

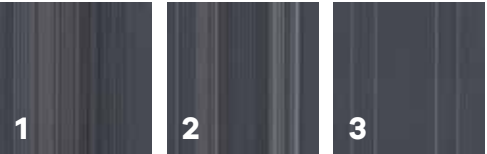

Elemental Solids Blue Grey YCELES234111

Elemental Solids is recommended for borders, accents and inserts only.

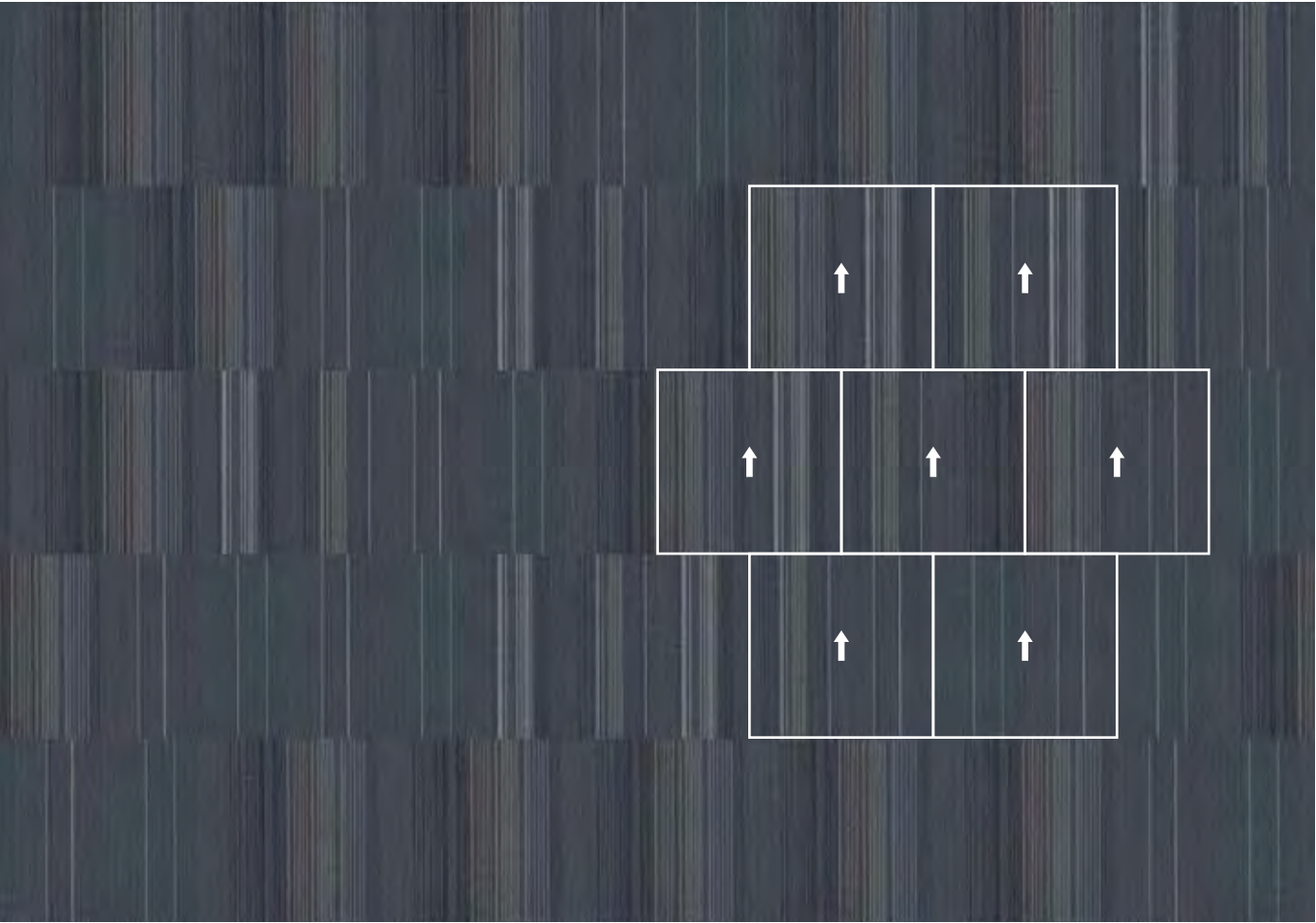
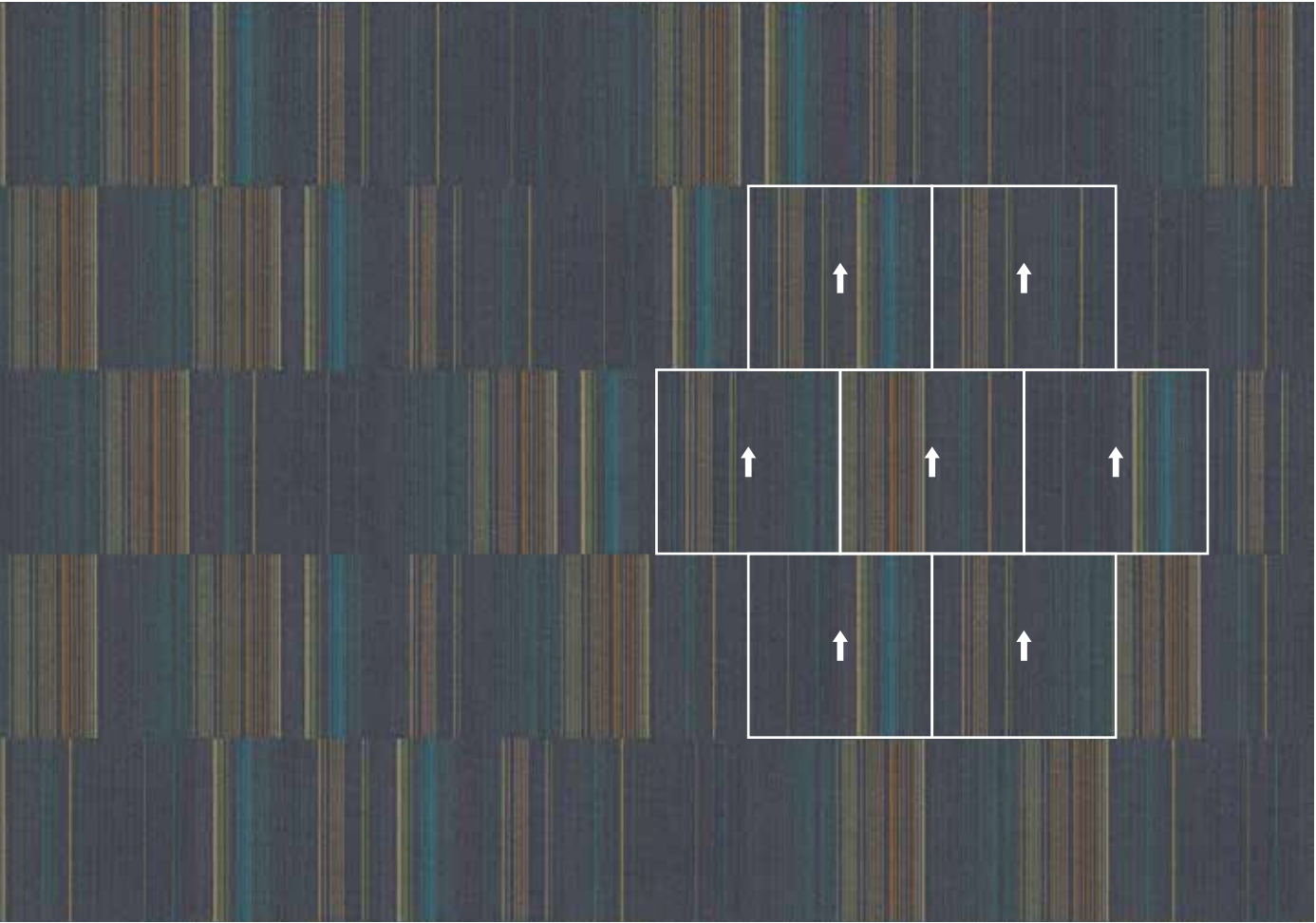

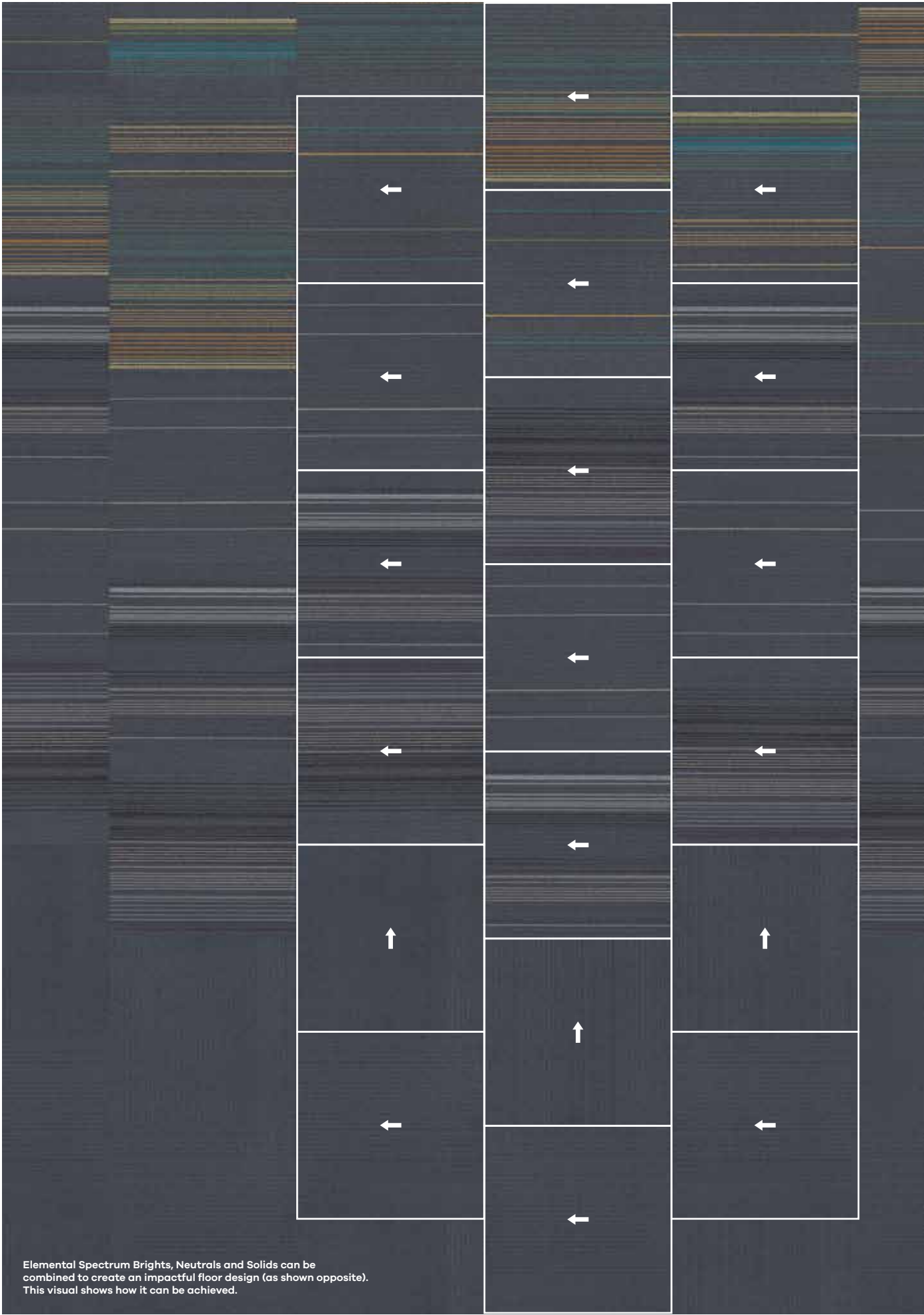

609.6 x 609.6 mm/
24" x 24"

Discover new configurations and
floor design options at [amtico.com](https://www.amtico.com)

Elemental Brights Lithium YCELSP214099



Elemental Neutrals Aluminium YCELSP214129



Elemental Solids Cool Grey YCELES214019



Elemental Brights Radium YCELSP234011



Elemental Neutrals Argon YCELSP234131



Elemental Solids Blue Grey YCELES234111



Elemental Brights Chromium YCELSP212021



Elemental Neutrals Platinum YCELSP212101

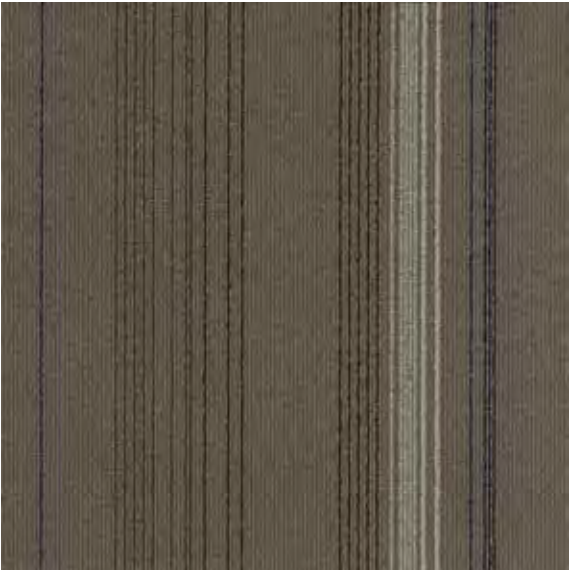

Elemental Solids Grey YCELES212022

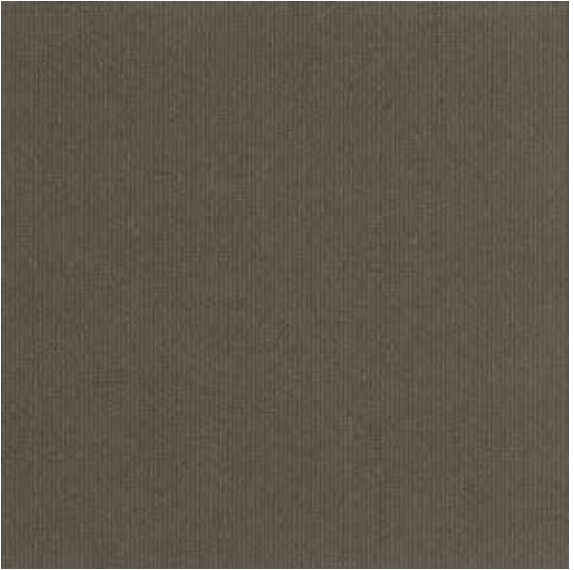

String Theory Collection

Stringworks, Interval, Interweave & Knit

Clever use of surplus recycled yarns from our manufacturing facilities creates a finish that speaks of simplicity, beauty and originality. Each distinctive tile combines similar tones for a unique colour variation across batches.



4 Designs
Tufted loop
Post-production recycled 6,6 nylon

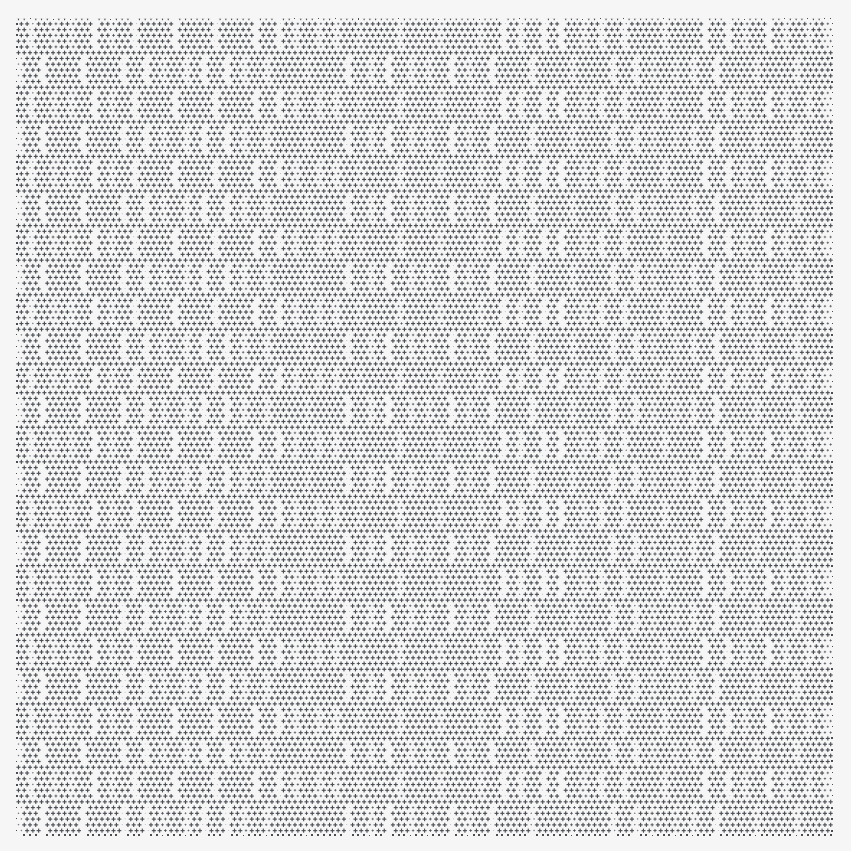

String Theory

Stringworks Kaleidoscope
Brick configuration
Shown with: Amtico Access LVT Pale Ash

Both public and private sector interiors can often demand high levels of sustainability, and flooring specification can be part of these requirements.

String Theory provides a colourful backdrop to any contemporary renovated office environment. Recycled yarns complement the re-purposed spirit of this space perfectly, combining seamlessly with the natural tones in wood to provide a practical and hard-wearing solution.

“Recycled yarns are a brilliant way to ensure that flooring remains progressive in meeting environmental standards.”



Helen Sawyer
Designer



Specification and Colour

Stringworks

Face fibre	100% Post-production recycled nylon
Effective pile mass	623 g/m²
Pile thickness	2.9 mm
Tile thickness	6.4 mm
Total tile weight	4,286 g/m²
Backing	Infinity Modular Vinyl
Warranty	10 Years Limited
Size	609.6 x 609.6 mm / 24" x 24"

Recommended installation methods

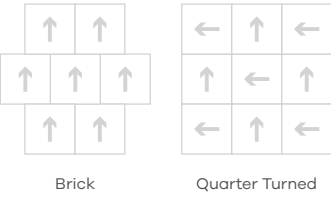

Stringworks Kaleidoscope YCSTRWZKALEO

Interval

Face fibre	30% Post-production recycled nylon, 70% Type 6,6 nylon
Effective pile mass	359 g/m²
Pile thickness	2.4 mm
Tile thickness	6.0 mm
Total tile weight	4,457 g/m²
Backing	Infinity Modular Vinyl
Warranty	10 Years Limited
Size	609.6 x 609.6 mm / 24" x 24"

Recommended installation methods

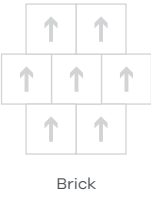

Interval Chroma YCINTVT15000



Interval Chroma features a pattern repeat across multiple tiles. Full size tiles will ensure you see the repeat width. For samples and further information speak with your Area Sales Manager.

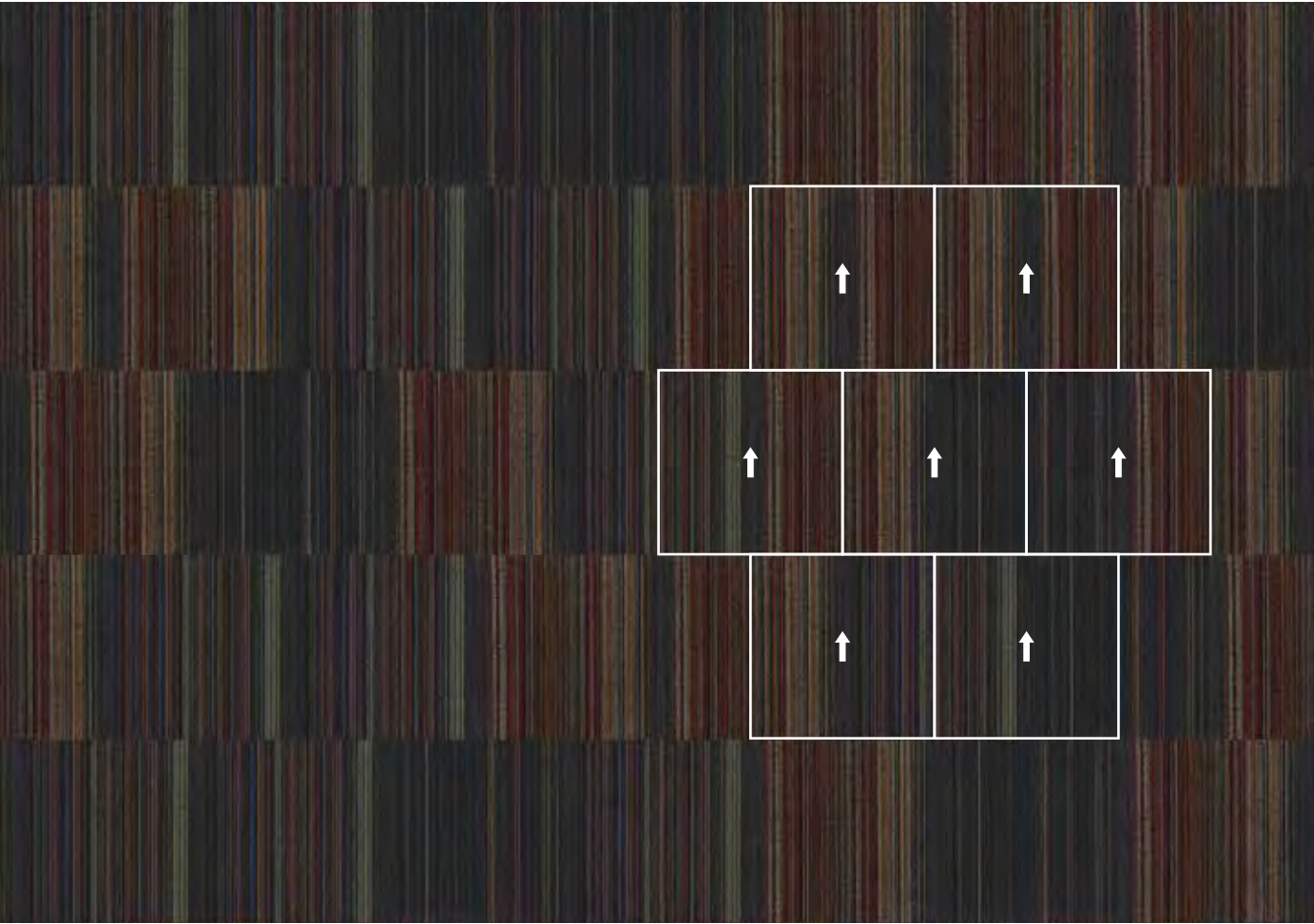
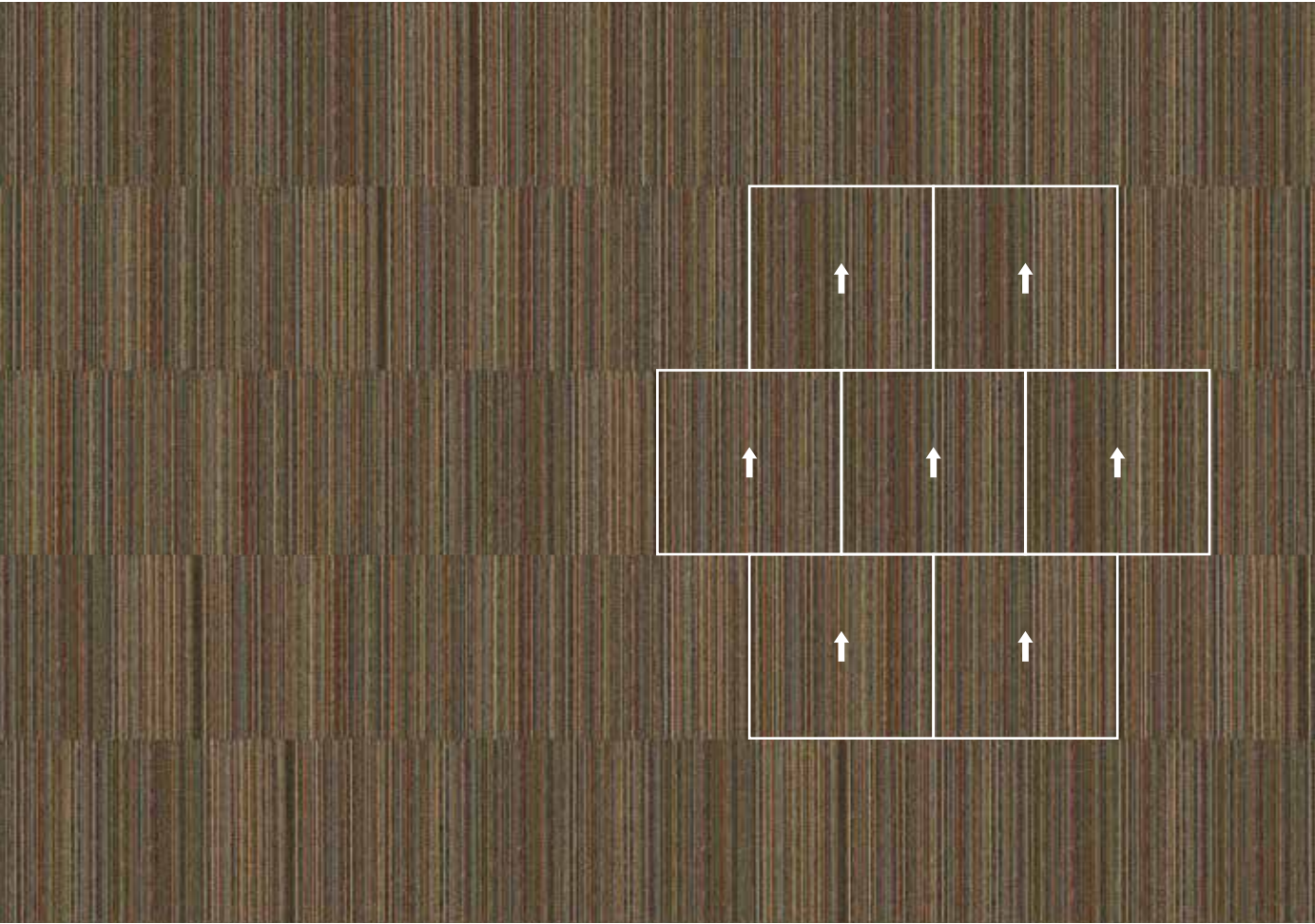

Specification and Colour

Interweave

Face fibre	50% Post-production recycled nylon, 50% Type 6,6 nylon
Effective pile mass	413 g/m²
Pile thickness	2.8 mm
Tile thickness	6.4 mm
Total tile weight	4,773 g/m²
Backing	Infinity Modular Vinyl
Warranty	10 Years Limited
Size	609.6 x 609.6 mm / 24" x 24"

Recommended installation methods

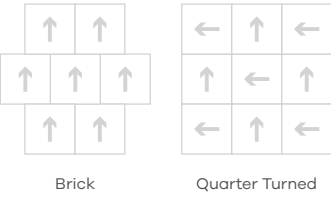

Interweave Chroma YCINTWT5000

Knit

Face fibre	50% Post-production recycled nylon, 50% Type 6,6 nylon
Effective pile mass	462 g/m²
Pile thickness	2.9 mm
Tile thickness	6.4 mm
Total tile weight	4,102 g/m²
Backing	Infinity Modular Vinyl
Warranty	10 Years Limited
Size	609.6 x 609.6 mm / 24" x 24"

Recommended installation methods

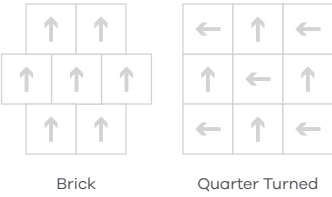

Knit Chroma YCKNITT5000

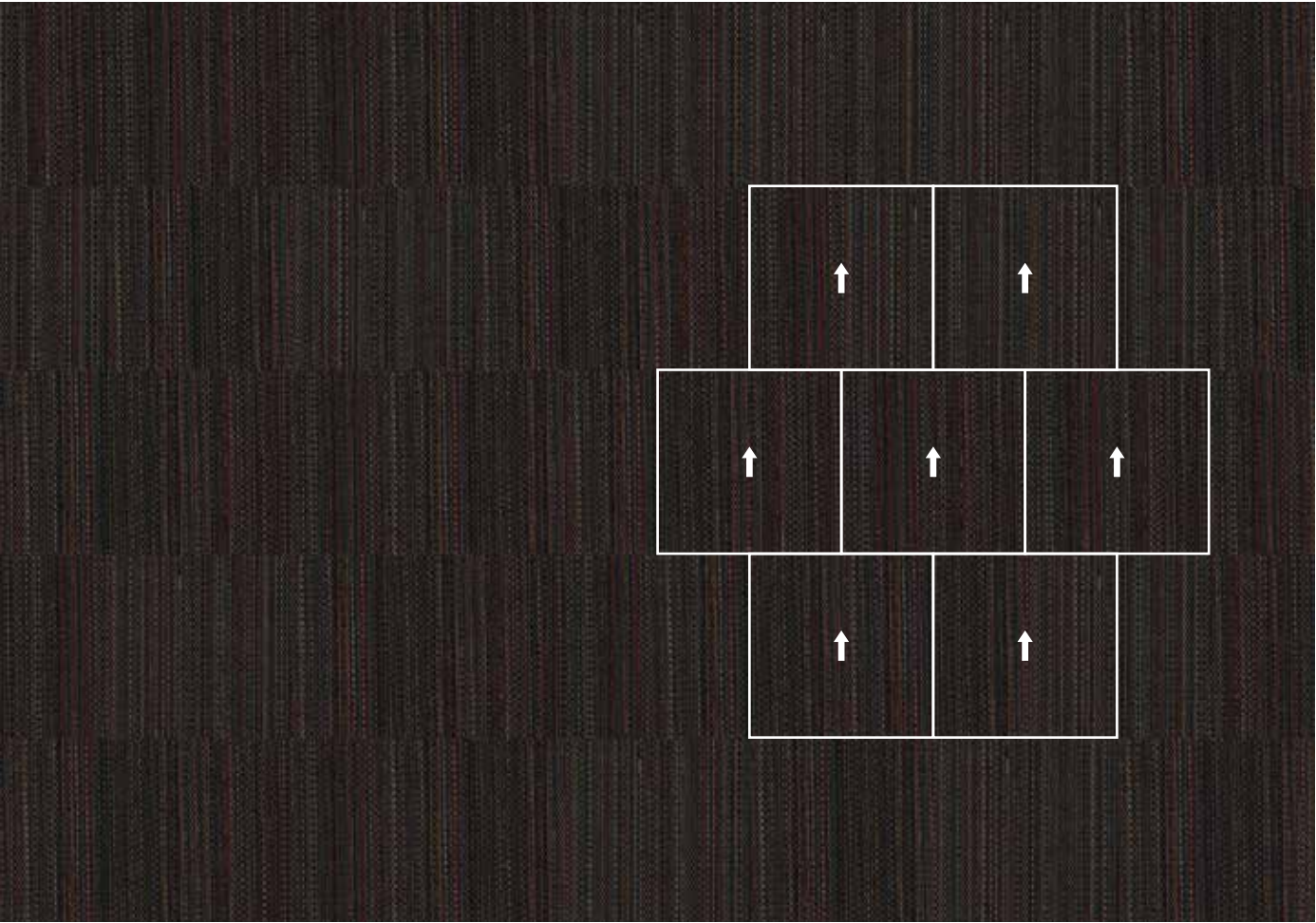
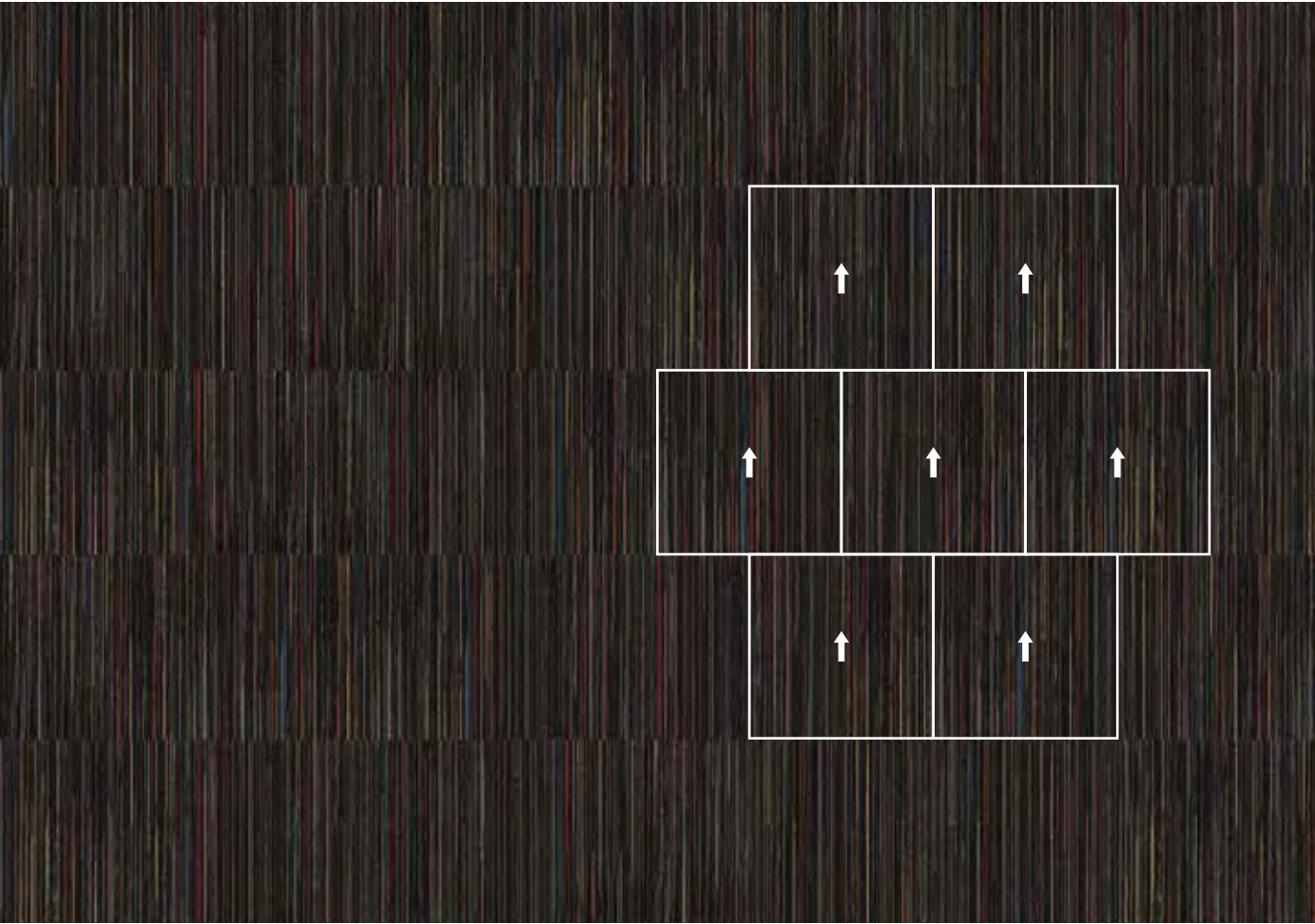

Leave a lasting first impression.

Amtico Entryway is tough, resilient and protective, featuring reinforced scraper fibres to remove grit and moisture.

Choose from three design styles with a choice of colourways to complement and protect your Amtico flooring.

Order samples online at amtico.com



Recoarse Traverse Tan, Installed: Monolithic
Shown with: Amtico Signature LVT Stria Basalt with Stria Volcanic stripping



Ruffian Ebony Earth EERF001506



Ruffian Tan Tetons EERF008404

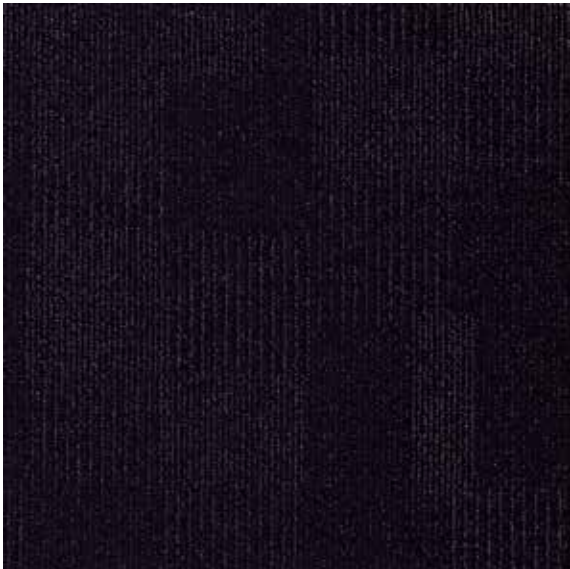

Recoarse Bypass Black EERC001518



Recoarse Traverse Tan EERC008413

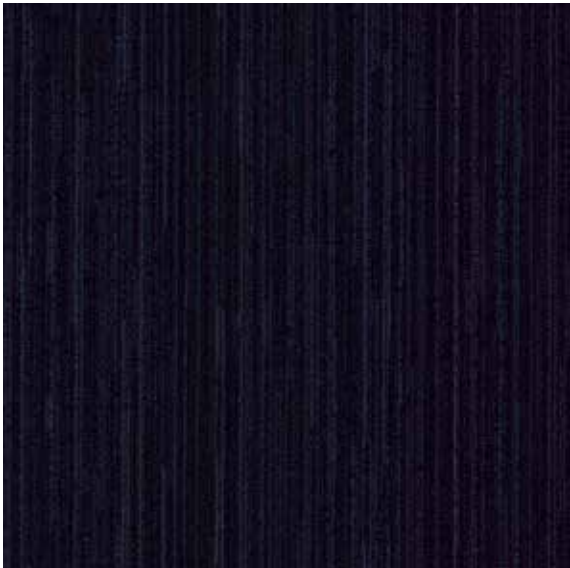

Take Back Redeem EETB003520

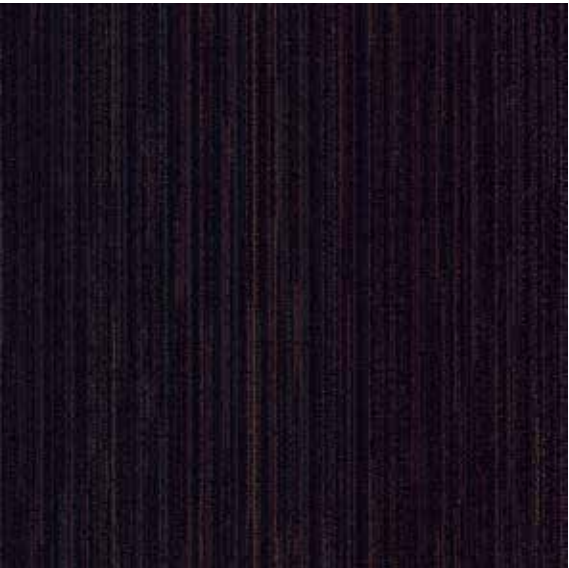

Take Back Convert EETB001419

Don't match, blend. Don't stick, twist. Mingle. Connect. Unify.

Amtico Carpet offers the exceptional combination of design originality, high-quality durability and performance that sets our flooring products apart.

We have used all of our design and manufacturing expertise to ensure that our carpet collections work seamlessly alongside our existing LVT. Options include our loose lay Access, Spacia 0.55mm and our premium, design-led Signature collections.

In doing so, we hope to both inspire and enable you with a range of stylish, hard-working and versatile possibilities that we know will work in modern environments.

The sort of exceptional high-performance design solutions you just won't find anywhere else.

Amtico makes it possible.



EXPERT
KNOWLEDGE

The unrivalled knowledge, expert support and bespoke service you'd expect from a market leader with over 100 years' experience.



Atlas Dew (foreground), Sierra Dew, Installed: Brick
Shown with: Amtico Signature LVT Parisian Pine & Patina Vapour in Arrow Laying Pattern EP163

Explore

Case Studies

Discover how the Amtico Carpet collections have been used to transform spaces in office and leisure environments.

Collections: Amtico Carpet & Amtico Signature LVT
Products & Laying Patterns: Amtico Carpet – Check Pique and Variations Lapis, installed Monolithic
Amtico Signature LVT in Arrow ‘Workshop’ DC247
Sector: Office
Location: London



Check Pique, Installed: Monolithic, Variations Lapis, Installed: Monolithic (border)



As part of the Amtico RIBA Design Competition, DLA Design created their own laying pattern which can now be found in their Clerkenwell offices.

DLA's offices provide a clear illustration of how Amtico Carpet works in harmony with LVT to create effective zones and textures within an overall flooring design scheme.

Their industrial-inspired LVT design was perfectly offset by the textural variation provided by the bright tone of the Check Pique carpet. This provided a textural pattern that fades in and out of focus, while a border of Variations Lapis offers an elegant quality in an all-loop construction.

Amtico Carpet tiles were installed in meeting rooms and hallways to introduce warmth and create a welcoming environment.



“Our floor design really links the office spaces together through the new entrance and breakout area. The full height windows allow light to flood in over the new Amtico flooring, providing a visually striking feature as people enter the space. We’ve already had visitors commenting on the design and we’re really pleased with the impact it has had.”

Jake Grousset
DLA Design Group

Xtend Barre

Collections: Amtico Carpet & Amtico Signature LVT
Products & Laying Patterns: Amtico Carpet – Hand Scraped Carved, installed Monolithic, Amtico Signature LVT Chateau Oak, laid Stripwood
Sector: Leisure
Location: London



Hand Scraped Carved, Installed: Monolithic

Xtend Barre required a distinctive flooring solution for its new Pilates studio in London.

Using carpet allowed the leisure company to create a contemporary environment with effective delineated zones and functional transitions.

Hand Scraped Carved carpet tiles were used in the entrance and reception to provide a vibrant, warm welcome. For the interior, Amtico Signature LVT was used to define distinct studio and function areas through the use of different, yet complementary patterns.

Combined with its bright yellow accents and modern neutral background, the finished flooring design scheme helps to define the architecture as a cutting-edge leisure space.



“Amtico were certainly a bit more adventurous than we originally planned but, when you see how each product works in different areas with varying lighting, it quite honestly makes the space feel exceptional.”

Danny Miller
Owner
Xtend Barre London

Explore a wide range of case studies across all sectors at [amtico.com](https://www.amtico.com)

Define

Technical Information

Installation methods, technical reference and product specifications to support essential decision making when specifying flooring solutions for commercial environments.

Installation Methods

Modular carpet tiles from Amtico can be installed in many configurations to suit your project and design objectives.

We'll help you identify the correct installation methods for your flooring design, ensuring you get the very best in terms of finish and functionality. We recommend following our installation guidance to get the most durable and attractive results.



String Theory Interval, Installed: Brick
Shown with: Amtico Access LVT Satin Weave

Configuration	609.6 x 609.6 mm 24" x 24"	457.2 x 914.4 mm 18" x 36"
Monolithic The method of layout illustrated here means that all the arrows imprinted in the carpet tile backing will be pointing in one direction. This also means that the face fibre or pile will sweep in the same direction.		
Quarter Turned This installation layout means the arrows on the backing will be perpendicular to each other or turned 90 degrees on every other tile.		
Brick In this installation layout all the arrows are installed in the same direction, but horizontal rows are offset by half the width of a tile.		
Ashlar This layout means that all the arrows on the tile backing are pointing in the same direction, but each row of tile is offset or dropped vertically by the height of half a tile.		
Random Some Amtico modular carpet styles are designed to permit a random layout, which allows installation of the carpet tile without regard for arrow direction as illustrated here.		
Herringbone This installation is a classic flooring design which arranges the carpet tiles in an L shape, laid on a 45 degree angle as illustrated here.		

Please note that installation methods do not affect performance or warranties.

Colour Dye

Amtico Carpet is constructed with high-performance Type 6,6 nylon that can be space or solution dyed. We choose solution dyed yarns that are incredibly fade resistant, as their colour is extruded during production. These are joined by space dyed yarns where multiple colour is applied to one yarn.

Solution dyed

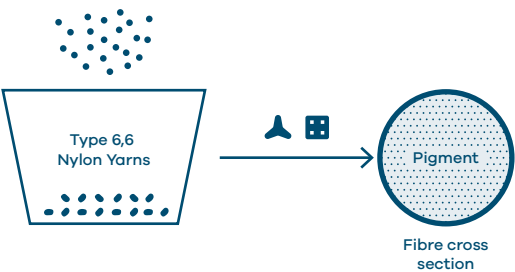

Space dyed

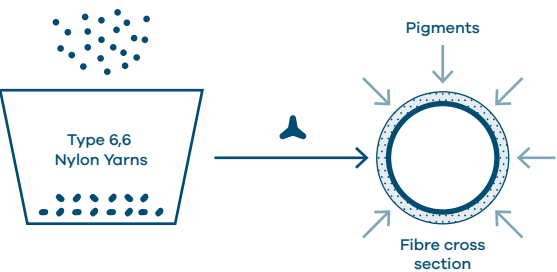

Stain & Fade Resistance

All of our carpet tiles feature XGUARD stain-resistant technology, ensuring they stay looking better for longer, to offer ease of maintenance and reduce the overall cost of ownership. ColorSafe is also applied as a proprietary bleach-resistant technology which resists colour fade from bleach spills and splashes.



10YR COMMERCIAL WARRANTY

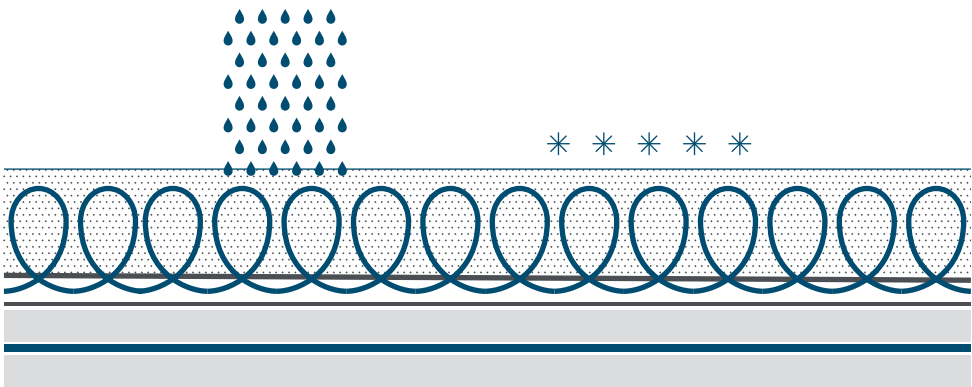

Sustainability

Our product innovation is focused on evolving smarter manufacturing methods and materials that enable us to make better products, whilst at the same time decreasing our impact on the environment. Making carpet that is both highly durable and recyclable reflects our commitment to sustainability.



M1 Emission levels
Amtico Carpet is certified as a low emissions building material by the Building Information Foundation RTS.



Third party certifications
We comply with all relevant third party certifications and regulations.



CE Mark
This mark certifies our products have met EU health, safety and environmental requirements.



Climate Registry
We are committed to our aim of reducing greenhouse gas emissions by 25% over a 10 year period.



Environmental Product Declarations (EPDs)
Our EPD evaluates our products' environmental impact, sustainability and production methods.



Stain and Fade Resistance
ColorSafe and XGUARD treatments increase the performance of our products, ensuring they last as long as possible.



ISO 14001
We meet the global environmental standard that provides a system for continual improvement in environmental performance.



Pre-consumer recycled content
Our carpet tile material content includes pre-consumer recycled content in backing layers.



Amtico contributes to LEED credits.

For further technical information please visit amtico.com



























Product Availability







Product Name	Product Code	Size	Installation						Pattern Repeat	LRV – Y Value
		609.6 x 609.6 mm 24" x 24"	457.2 x 914.4 mm 18" x 36"	Monolithic	Quarter-Tuned	Brick	Ashlar	Random	Herringbone	
Altitude										
Sierra Frost	YDSIERT1141		•	•		•	•		•	12 tiles
Sierra Dew	YDSIERT12142		•	•		•	•		•	12 tiles
Sierra Rain	YDSIERT13144		•	•		•	•		•	12 tiles
Sierra Fog	YDSIERT13143		•	•		•	•		•	12 tiles
Sierra Thunder	YDSIERT14145		•	•		•	•		•	12 tiles
Sierra Storm	YDSIERT14148		•	•		•	•		•	12 tiles
Sierra Monsoon	YDSIERT33146		•	•		•	•		•	12 tiles
Sierra Typhoon	YDSIERT15147		•	•		•	•		•	12 tiles
Atlas Frost	YDATLAT11141		•	•		•	•	•	•	4 tiles
Atlas Dew	YDATLAT12142		•	•		•	•	•	•	4 tiles
Atlas Rain	YDATLAT13144		•	•		•	•	•	•	4 tiles
Atlas Fog	YDATLAT13143		•	•		•	•	•	•	4 tiles
Atlas Thunder	YDATLAT14145		•	•		•	•	•	•	4 tiles
Atlas Storm	YDATLAT14148		•	•		•	•	•	•	4 tiles
Atlas Monsoon	YDATLAT33146		•	•		•	•	•	•	4 tiles
Atlas Typhoon	YDATLAT15147		•	•		•	•	•	•	4 tiles
Design Local										
Philadelphia Laurelhurst	YCPHILT12333		•			•				12 tiles
Philadelphia Music Row	YCPHILT12331		•			•				12 tiles
Philadelphia Opry	YCPHILT12328		•			•				12 tiles
Philadelphia Queen Village	YCPHILT14325		•			•				12 tiles
Seattle Laurelhurst	YCSEATT12333		•			•				12 tiles
Seattle Music Row	YCSEATT12331		•			•				12 tiles
Seattle Opry	YCSEATT12328		•			•				12 tiles
Seattle Queen Village	YCSEATT14325		•			•				12 tiles
Inscribe										
Cable Merino	YDCABLT11361	•		•		•	•			12 tiles
Cable Dove	YDCABLT12362	•		•		•	•			12 tiles
Cable Tweed	YDCABLT13363	•		•		•	•			12 tiles
Cable Heather	YDCABLT14364	•		•		•	•			12 tiles
Cable Thistle	YDCABLT24365	•		•		•	•			12 tiles
Cable Peacock	YDCABLT34366	•		•		•	•			12 tiles
Cable Denim	YDCABLT35367	•		•		•	•			12 tiles
Cable Ink	YDCABLT15368	•		•		•	•			12 tiles
Croft Merino	YDCROFT11361	•		•		•	•			1 tile
Croft Dove	YDCROFT12362	•		•		•	•			1 tile
Croft Tweed	YDCROFT13363	•		•		•	•			1 tile
Croft Heather	YDCROFT14364	•		•		•	•			1 tile
Croft Thistle	YDCROFT24365	•		•		•	•			1 tile
Croft Peacock	YDCROFT34366	•		•		•	•			1 tile
Croft Denim	YDCROFT35367	•		•		•	•			1 tile
Croft Ink	YDCROFT15368	•		•		•	•			1 tile
Check										
Check Gingham	YCCHECT12955		•	•						12 tiles
Check Melton	YCCHECT15954		•	•						12 tiles
Check Broadcloth	YCCHECT11957		•	•						12 tiles
Check Poplin	YCCHECT34956		•	•						12 tiles
Check Pique	YCCHECT52953		•	•						12 tiles
Check Cloque	YCCHECT83962		•	•						12 tiles
Check Sateen	YCCHECT11959		•	•						12 tiles
Against the Grain										
With the Grain Carved	YCWTGRT14300		•			•				12 tiles
With the Grain Shape	YCWTGRT15309		•			•				12 tiles
With the Grain Form	YCWTGRT35305		•			•				12 tiles
With the Grain Groove	YCWTGRT13301		•			•				12 tiles
Cross Grain Carved	YCCRGRT14300		•	•		•				12 tiles
Cross Grain Shape	YCCRGRT15309		•	•		•				12 tiles
Cross Grain Form	YCCRGRT35305		•	•		•				12 tiles
Cross Grain Groove	YCCRGRT13301		•	•		•				12 tiles
Hand Scraped Carved	YCHASCT14300		•	•		•	•			1 tile
Hand Scraped Shape	YCHASCT15309		•	•		•	•			1 tile
Hand Scraped Form	YCHASCT35305		•	•		•	•			1 tile
Hand Scraped Groove	YCHASCT13301		•	•		•	•			1 tile

Product Name	Product Code	Size	Installation						Pattern Repeat	LRV – Y Value
		609.6 x 609.6 mm 24" x 24"	457.2 x 914.4 mm 18" x 36"	Monolithic	Quarter-Tuned	Brick	Ashlar	Random	Herringbone	
Capital										
Skyrise Shale	YDSKRIT11251		•	•		•	•		•	8 tiles
Skyrise Stone	YDSKRIT12252		•	•		•	•		•	8 tiles
Skyrise Steel	YDSKRIT13253		•	•		•	•		•	8 tiles
Skyrise Graphite	YDSKRIT14254		•	•		•	•		•	8 tiles
Skyrise Cobalt	YDSKRIT34255		•	•		•	•		•	8 tiles
Skyrise Amethyst	YDSKRIT25256		•	•		•	•		•	8 tiles
Skyrise Turquoise	YDSKRIT35257		•	•		•	•		•	8 tiles
Skyrise Carbon	YDSKRIT15258		•	•		•	•		•	8 tiles
Network Shale	YDNETWT11251		•	•		•	•		•	2 tiles
Network Stone	YDNETWT12252		•	•		•	•		•	2 tiles
Network Steel	YDNETWT13253		•	•		•	•		•	2 tiles
Network Graphite	YDNETWT14254		•	•		•	•		•	2 tiles
Network Cobalt	YDNETWT34255		•	•		•	•		•	2 tiles
Network Amethyst	YDNETWT25256		•	•		•	•		•	2 tiles
Network Turquoise	YDNETWT35257		•	•		•	•		•	2 tiles
Network Carbon	YDNETWT15258		•	•		•	•		•	2 tiles
Social										
Social Wired	YCSOCIT12202	•					•			9 tiles
Social Disclose	YCSOCIT13210	•					•			9 tiles
Social Linked	YCSOCIT14199	•					•			9 tiles
Social Tweet	YCSOCIT35204	•					•			9 tiles
Social Blog	YCSOCIT15203	•					•			9 tiles
Variations										
Variations Lapis	YCVAR4T34240	•		•	•	•			•	1 tile
Variations Linked	YCVAR4T14199	•		•	•	•			•	1 tile
Variations Hematite	YCVAR4T13208	•		•	•	•			•	1 tile
Variations Blog	YCVAR4T15203	•		•	•	•			•	1 tile
Variations Share	YCVAR4T45212	•		•	•	•			•	1 tile
Variations Tweet	YCVAR4T35204	•		•	•	•			•	1 tile
Variations Wired	YCVAR4T12202	•		•	•	•			•	1 tile
Variations Disclose	YCVAR4T13210	•		•	•	•			•	1 tile
Variations Broadcast	YCVAR4T81209	•		•	•	•			•	1 tile
Stock										
Stock S&P	YCSTOCT14286	•				•				15 tiles
Stock Bonds	YCSTOCT12288	•				•				15 tiles
Stock NASDAQ	YCSTOCT34285	•				•				15 tiles
Stock Capital Gains	YCSTOCT11287	•				•				15 tiles
Elemental Spectrum										
Elemental Brights Chromium	YCELSP212021	•				•				3 tiles
Elemental Brights Lithium	YCELSP214099	•				•				3 tiles
Elemental Brights Radium	YCELSP234011	•				•				3 tiles
Elemental Neutrals Platinum	YCELSP212101	•				•				3 tiles
Elemental Neutrals Aluminium	YCELSP214129	•				•				3 tiles
Elemental Neutrals Argon	YCELSP234131	•				•				3 tiles
Elemental Solids Blue Grey	YCELES234111	•			•					1 tile
Elemental Solids Cool Grey	YCELES214019	•			•					1 tile
Elemental Solids Grey	YCELES212022	•			•					1 tile
String Theory										
Stringworks Kaleidoscope	YCSTRW2KALE0	•			•	•				1 tile
Knit Chroma	YCKNITT15000	•			•	•				1 tile
Interval Chroma	YCINTVT15000	•				•				3 tiles
Interweave Chroma	YCINTWT15000	•			•	•				9 tiles
Entryway										
Ruffian Ebony Earth	EERF001506	•		•	•					1 tile
Ruffian Tan Tetons	EERF008404	•		•	•					1 tile
Recoarse Bypass Black	EERC001518	•		•	•	•			•	4 tiles
Recoarse Traverse Tan	EERC008413	•		•	•	•			•	4 tiles
Take Back Redeem	EETB003520	•			•					1 tile
Take Back Convert	EETB001419	•			•					1 tile

Please note all sizes and availability are correct at time of press. Please contact your Area Sales Manager for latest information.

Technical Specifications

	Standard		Altitude		Design Local		Inscribe
Usage Classification	EN 1307		  23, 33		  23, 33		  23, 33
Luxury Class	EN 1307		  Atlas: LC2; Sierra: LC3		 LC2		  Cable: LC4; Croft: LC3
Description			Multi-level Loop & Tip Shear, 5/64" gauge		Multi-level Tufted Loop & Tip Shear, 5/64" gauge		Tip Shear & Multi-level Loop, 5/64" gauge
Fibre Composition			Solution Dyed Invista Antron Lumena 6,6 nylon		Solution Dyed Invista Antron Lumena 6,6 nylon		Solution Dyed Invista Antron Lumena 6,6 nylon
Primary/Secondary Backing			Polyester/Infinity Modular Vinyl		Polyester & Polyamide/Infinity Modular Vinyl		Polyester/Infinity Modular Vinyl
Stitches per 10cm			Atlas: 40; Sierra: 44		Philadelphia: 45; Seattle: 46		Cable: 33; Croft: 35
Total Thickness (mm)	ISO 1765		Atlas: 6.8; Sierra: 7		Philadelphia: 6.7; Seattle: 7.1		Cable: 7.7; Croft: 7.5
Total Mass per Unit Area (g/m²)	ISO 8543		Atlas: 3348; Sierra: 3360		Philadelphia: 4551; Seattle 4681		Cable: 4729; Croft: 4626
Effective Pile Thickness (mm)	ISO 8543		Atlas: 3.3; Sierra: 4.2		Philadelphia: 2.6; Seattle: 3.1		Cable: 4.3; Croft: 3.8
Effective/Total Pile Weight (g/m²)	ISO 8543		Atlas: 489/702; Sierra: 666/726		Philadelphia: 488/814; Seattle: 544/780		Cable: 897/949; Croft: 624/790
Surface Pile Density (g/cm³)	ISO 8543		Atlas: 0.15; Sierra: 0.16		Philadelphia: 0.19; Seattle: 0.18		Cable: 0.21; Croft: 0.17
No. of Tufts/Loops (per m²)	ISO 1763		Atlas: 169550; Sierra: 212710		Philadelphia: 225780; Seattle: 231220		Cable: 150590; Croft: 133880
Fire Resistance	EN 13501-1		C _n S1		C _n S1		C _n S1
Slip Resistance	EN 13893		Class DS		Class DS		Class DS
Dimensional Stability	EN 986		≤0.2%		≤0.2%		≤0.2%
Anti Static Body Voltage (kV@25%rh)	ISO 6356		≤2.0kV		≤2.0kV		≤2.0kV
Electrical Resistance (Vertical & Horizontal)	ISO 10965		≥10 ¹⁰ Ω		≥10 ¹⁰ Ω		≥10 ¹⁰ Ω
Castor Chair Suitability	EN 985		≈2.4/Intensive Use		≈2.4/Intensive Use		≈2.4/Intensive Use
Light Colour Fastness			7		>6		7
Colour Fastness to Rubbing			4/5		5		5
Colour Fastness to Water			5		5		5
Impact Sound Insulation (ΔL _w)	ISO 717-2		27dB		23dB		24dB
Sound Absorption	EN ISO 11654 EN ISO 354		Atlas: α _w = 0.20 Hz 125 250 500 1,000 2,000 4,000 α _s 0.06 0.02 0.08 0.20 0.39 0.54 Sierra: α _w = 0.20 Hz 125 250 500 1,000 2,000 4,000 α _s 0.07 0.05 0.10 0.20 0.43 0.56		α _w = 0.15 Hz 125 250 500 1,000 2,000 4,000 α _s 0.00 0.02 0.07 0.14 0.29 0.42		Cable: α _w = 0.15 Hz 125 250 500 1,000 2,000 4,000 α _s 0.00 0.00 0.08 0.13 0.32 0.40 Croft: α _w = 0.15 Hz 125 250 500 1,000 2,000 4,000 α _s 0.00 0.04 0.05 0.14 0.29 0.39
Thermal Resistance (m²K/W)	EN 12667 ISO 8302		Atlas: 0.085; Sierra: 0.090		0.070		Cable: 0.083; Croft: 0.081
Emissions Information sur le niveau d'émission de substances volatiles dans l'air intérieur, présentant un risque de toxicité par inhalation, sur une échelle de classe allant de A+ (très faibles émissions) à C (fortes émissions).			A+, M1, AgBB, Belgium, VOC: Pass CRI Green Label Plus ID: GLP7616				
Environmental							
Environmental Product Declaration	ISO 14025		Mannington Commercial decl No. EPD 10017				
NSF/ANSI 140 Certification	Certificate No. SCS-SCC-01906		Gold				
Recycled Content			Secondary PVC backing contains pre-consumer recycled content (25-33%)				
Warranties							
Warranty			10 year limited wear-out warranty, 10 year limited ColorSafe warranty against colour loss from bleach spills and 10 year limited XGUARD warranty against staining				





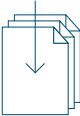













Check	Against the Grain	Capital
 23, 33	 23, 33	 23, 33
 LC2	 With the Grain: LC3; Cross Grain: LC3; Hand Scraped: LC2	 LC2
Multi-level Twisted Loop, 5/64" gauge Solution Dyed Invista Antron Lumena 6,6 nylon	Multi-level Tufted Loop & Tip Shear, 5/64" gauge Solution & Yarn Dyed Ultron 6,6 nylon	Multi-level Loop, 5/64" gauge Solution Dyed Universal Fibers 6,6 nylon
Polyester & Polyamide/Infinity Modular Vinyl	Polyester/Infinity Modular Vinyl	Polyester & Polyamide/Infinity Modular Vinyl
43	With the Grain: 41; Cross Grain: 39; Hand Scraped: 39	Network: 35; Skyrise: 50
7.3	With the Grain: 7.7; Cross Grain: 7.1; Hand Scraped: 7.6	Network: 6.3; Skyrise: 5.6
4508	With the Grain: 5298; Cross Grain: 4429; Hand Scraped: 4483	Network: 3174; Skyrise: 3215
3.3	With the Grain: 3.6; Cross Grain: 3.3; Hand Scraped: 3.3	Network: 3.5; Skyrise: 2.8
574/814	With the Grain: 610/780; Cross Grain: 625/780; Hand Scraped: 543/780	Network: 445/576; Skyrise: 454/644
0.17	With the Grain: 0.17; Cross Grain: 0.19; Hand Scraped: 0.16	Network: 0.13; Skyrise: 0.16
233260	With the Grain: 212230; Cross Grain: 219000; Hand Scraped: 220880	Network: 209400; Skyrise: 261600
C _n S1	C _n S1	C _n S1
Class DS	Class DS	Class DS
≤0.2%	≤0.2%	≤0.2%
≤2.0kV	≤2.0kV	≤2.0kV
≥10 ¹⁰ Ω	≥10 ¹⁰ Ω	≥10 ¹⁰ Ω
≈2.4/Intensive Use	≈2.4/Intensive Use	≈2.4/Intensive Use
>6	>6	7
5	5	4/5
5	5	5
27dB	28dB	Network: 25dB; Skyrise: 26dB
α _w = 0.15 Hz 125 250 500 1,000 2,000 4,000 α _s 0.00 0.00 0.08 0.17 0.34 0.46	α _w = 0.15 Hz 125 250 500 1,000 2,000 4,000 α _s 0.00 0.08 0.07 0.19 0.35 0.51	Network: α _w = 0.15 Hz 125 250 500 1,000 2,000 4,000 α _s 0.04 0.04 0.07 0.14 0.31 0.43 Skyrise: α _w = 0.10 Hz 125 250 500 1,000 2,000 4,000 α _s 0.03 0.06 0.06 0.11 0.28 0.41
0.076	0.079	Network: 0.079; Skyrise: 0.060

A+, M1, AgBB, Belgium, VOC: Pass CRI Green Label Plus ID: GLP7616
Mannington Commercial decl No. EPD 10017
Gold
Secondary PVC backing contains pre-consumer recycled content (25-33%)
10 year limited wear-out warranty, 10 year limited ColorSafe warranty against colour loss from bleach spills and 10 year limited XGUARD warranty against staining



For further technical information visit [amtico.com](https://www.amtico.com)

Technical Specifications

	Standard	Social	Variations	Stock
Usage Classification	EN 1307			
Luxury Class	EN 1307	23, 33  LC3	23, 33  LC2	23, 32  LC2
Description		Multi-level Tufted Loop, 5/64" gauge	Multi-level Variable Loop, 1/10" gauge	Multi-level Loop, 1/10" gauge
Fibre Composition		Solution Dyed Invista Antron Lumena 6,6 nylon	Solution Dyed Invista Antron Lumena 6,6 nylon	Solution Dyed Invista Antron Lumena 6,6 nylon
Primary/Secondary Backing		Polyester & Polyamide/Infinity Modular Vinyl	Polyester/Infinity Modular Vinyl	Polyester & Polyamide/Infinity Modular Vinyl
Stitches per 10cm		38	44	35
Total Thickness (mm)	ISO 1765 	6.9	7.1	6.7
Total Mass per Unit Area (g/m²)	ISO 8543 	4461	4720	4134
Effective Pile Thickness (mm)	ISO 8543	3.4	3.1	3.2
Effective/Total Pile Weight (g/m²)	ISO 8543	678/746	471/678	497/576
Surface Pile Density (g/cm³)	ISO 8543	0.2	0.15	0.16
No. of Tufts/Loops (per m²)	ISO 1763	165240	190890	150550
Fire Resistance	EN 13501-1 	C _{fl} S1	C _{fl} S1	C _{fl} S1
Slip Resistance	EN 13893 	Class DS	Class DS	Class DS
Dimensional Stability	EN 986 	≤0.2%	≤0.2%	≤0.2%
Anti Static Body Voltage (kV@25%rh)	ISO 6356 	≤2.0kV	≤2.0kV	≤2.0kV
Electrical Resistance (Vertical & Horizontal)	ISO 10965	≥10 ¹⁰ Ω	≥10 ¹⁰ Ω	≥10 ¹⁰ Ω
Castor Chair Suitability	EN 985 	≈2.4/Intensive Use	≈2.4/Intensive Use	≈2.4/Intensive Use
Light Colour Fastness		>6	>6	>6
Colour Fastness to Rubbing		5	5	5
Colour Fastness to Water		5	5	5
Impact Sound Insulation (ΔL _W)	ISO 717-2 	25dB	27dB	28dB
Sound Absorption	EN ISO 11654 EN ISO 354 	α _W = 0.15 Hz 125 250 500 1,000 2,000 4,000 α _s 0.00 0.00 0.05 0.15 0.28 0.42	α _W = 0.15 Hz 125 250 500 1,000 2,000 4,000 α _s 0.00 0.00 0.08 0.17 0.34 0.46	α _W = 0.20 Hz 125 250 500 1,000 2,000 4,000 α _s 0.00 0.02 0.06 0.18 0.31 0.45
Thermal Resistance (m²K/W)	EN 12667 ISO 8302 	0.070	0.079	0.086
Emissions	 Information sur le niveau d'émission de substances volatiles dans l'air intérieur, présentant un risque de toxicité par inhalation, sur une échelle de classe allant de A+ (très faibles émissions) à C (fortes émissions).	A+, M1, AgBB, Belgium, VOC: Pass CRI Green Label Plus ID: GLP7616		

Environmental

Environmental Product Declaration	ISO 14025 	Mannington Commercial decl No. EPD 10017
NSF/ANSI 140 Certification	Certificate No. SCS-SCC-01906	Gold
Recycled Content		Secondary PVC backing contains pre-consumer recycled content (25-33%)







Warranties

Warranty	10 year limited wear-out warranty, 10 year limited ColorSafe warranty against colour loss from bleach spills and 10 year limited XGUARD warranty against staining
----------	---

Elemental Spectrum	String Theory
	
23, 32  	23, 33   
Brights: LC1; Neutrals: LC2; Solids: LC1	Stringworks: LC3; Knit: LC2; Interval: LC1; Interweave: LC2
Tufted Level Loop, 1/10" gauge	Tufted Loop, 1/10" gauge
Solution Dyed Invista Antron Lumena 6,6 nylon	Stringworks: 100% Post-production Polyamide (PPRP); Interval Chroma: 30% PPRP, 70% Type 6,6 nylon; Interweave Chroma: 50% PPRP, 50% Type 6,6 nylon; Knit Chroma: 50% PPRP, 50% Type 6,6 nylon
Brights & Neutrals: Polyester/Infinity Modular Vinyl; Solids: Polyester & Polyamide/Infinity Modular Vinyl	Polyester & Polyamide/Infinity Modular Vinyl
35	Stringworks: 52; Knit: 43; Interval: 34; Interweave: 43
Brights: 5.9; Neutrals: 6.0; Solids: 5.9	Stringworks: 6.4; Knit: 6.4; Interval: 6.0; Interweave: 7.0
Brights: 3891; Neutrals: 4371; Solids: 4059	Stringworks: 4286; Knit: 4102; Interval: 4457; Interweave: 4773
Brights: 2.4; Neutrals: 2.7; Solids: 2.2	Stringworks: 2.9; Knit: 2.9; Interval: 2.4; Interweave: 2.8
Brights: 330/475; Neutrals: 421/475; Solids: 305/475	Stringworks: 623/712; Knit: 462/644; Interval: 359/543; Interweave: 413/610
Brights: 0.14; Neutrals: 0.16; Solids: 0.14	Stringworks: 0.22; Knit: 0.16; Interval: 0.15; Interweave: 0.15
Brights: 145430; Neutrals: 138860; Solids: 128710	Stringworks: 217240; Knit: 180500; Interval: 140290; Interweave: 181930
C _{fl} S1	C _{fl} S1
Class DS	Class DS
≤0.2%	≤0.2%
≤2.0kV	≤2.0kV
≥10 ¹⁰ Ω	≥10 ¹⁰ Ω
≈2.4/Intensive Use	≈2.4/Intensive Use
>6	>6
5	4/5
5	5
22dB	25dB
α _W = 0.15 Hz 125 250 500 1,000 2,000 4,000 α _s -0.01 0.03 0.08 0.15 0.32 0.39	α _W = 0.15 Hz 125 250 500 1,000 2,000 4,000 α _s 0.00 0.03 0.02 0.18 0.33 0.46
0.071	0.065

A+, M1, AgBB, Belgium, VOC: Pass
CRI Green Label Plus ID: GLP7616

Mannington Commercial decl No. EPD 10017
Gold
Secondary PVC backing contains pre-consumer recycled content (25-33%)
10 year limited wear-out warranty, 10 year limited ColorSafe warranty against colour loss from bleach spills and 10 year limited XGUARD warranty against staining

	Standard	Entryway
Usage Classification	EN 1307	
Luxury Class	EN 1307	33   Ruffian: LC3; Recoarse & Take Back: LC4
Description		Ruffian: Tip Sheared Loop, 5/32" gauge; Recoarse: Textured Patterned Loop, 1/12" gauge; Take Back: Tip Sheared Loop, 1/12" gauge
Total Weight (g/m²)	ISO 8543 	Ruffian: 5,700; Recoarse: 5,300; Take Back: 5,400
Total Thickness (mm)	ISO 1765 	Ruffian & Take Back: 8.9; Recoarse: 8.7
Construction	EN 1307	Ruffian & Take Back: Tip Sheared Loop; Recoarse: Textured Patterned Loop
Surface Design	EN 1307	Multicoloured
Pile Material	EN 1307 	Ruffian: 6,6 nylon/Solution Dyed; Recoarse: 6,6 nylon/Solution Dyed; Take Back: 6,6 nylon/Piece Dyed
Pile Weight (g/m²)	ISO 8543	Ruffian: 650; Recoarse: 900; Take Back: 1,000
Pile Thickness (mm)	ISO 1766 	Ruffian: 4.2; Recoarse: 5.1; Take Back: 5.4
Pile Density (g/cm³)	ISO 8543	Ruffian: 0,16; Recoarse: 0,18; Take Back: 0,19
Number of Tufts (m²)	ISO 1763	Ruffian: 85000; Recoarse: 195000; Take Back: 250000
Primary Backing	EN 1307 	Woven Polyester
Secondary Backing	EN 1307	Infinity Modular Vinyl
Suitability for Stairs	EN 1307 	Yes (with protective nosings)
Flammability/Smoke Emissions	EN 13501-1 	C _{fl} -s1
Slip Resistance	EN 13893 	Class DS
Colour Fastness/ Light	EN ISO 105 B02 	≥6
Colour Fastness/ Rubbing	EN ISO 105 X12	4-5
Colour Fastness/ Water	EN ISO 105 E01	4-5
Vertical Electrical Resistance	ISO 10965	≥10 ¹⁰ Ω
Static Electrical Propensity	ISO 6356 	≤2kV
Dimension Stability	EN 986 	≤0.1%
Resistance to Fraying	EN 1814 	Pass
Emissions	 Information sur le niveau d'émission de substances volatiles dans l'air intérieur, présentant un risque de toxicité par inhalation, sur une échelle de classe allant de A+ (très faibles émissions) à C (fortes émissions).	A+, AgBB, Belgium, VOC: Pass, CRI Green Label Plus ID: GLP7616

Warranties

Warranty	10 year limited wear-out warranty, 10 year limited ColorSafe warranty against colour loss from bleach spills and 10 year limited XGUARD warranty against staining
----------	---

Installation

Our aftercare team provides guidance and expert technical advice.

These recommendations for careful preparation and installation will ensure your floor performs at its best.

Packaging Information

	Size	Tiles in Box	M ² per Box	Box Weight	Box Dimensions	Boxes on Pallets	Pallet Weight	Pallet Dimensions
Inscribe, Social, Variations, String Theory, Elemental Spectrum & Stock	609.6 x 609.6 mm / 24" x 24"	14	5.20	29 kg	63 x 62 x 10.5 cm	24	715 kg	130 x 67 x 130 cm
Altitude, Capital, Against the Grain, Design Local & Check	457.2 x 914.4 mm / 18" x 36"	12	5.02	28 kg	94 x 48 x 9 cm	24	715 kg	102 x 102 x 121 cm
Entryway	609.6 x 609.6 mm / 24" x 24"	8	2.97	19 kg	63 x 62 x 7 cm	36	705 kg	130 x 67 x 145 cm

Please note: Box height and weight will vary between styles.

Receiving & Checking Materials

Please inspect tiles prior to installation to verify their type and colour. Unfortunately we cannot accept claims if tiles are installed with obvious defects.

Acclimatisation of Materials

Boxes of tiles should be stored flat. The temperature of the installation location must be stable and between 18-27°C. Tiles must be conditioned to room temperature for 24 hours prior to installation. These conditions must also be maintained during and for 48 hours after the installation is complete. Amtico Carpet tiles should not be installed externally.

Subfloor & Preparation

Dust, dirt, debris, and old adhesive residues must be removed before installation begins. Surfaces must be sound, smooth and level with all holes and cracks filled with a suitable smoothing compound.

Subfloor surfaces must be tested for moisture content and should comply with the relevant local regulations – for the UK this is 75% RH maximum. Moisture in excess of the recommended levels can cause the adhesives to chemically break down and fail. This condition can result in shifting, peaking; or edge curling of the tiles.

Adhesive Selection

Tackifier adhesives are recommended for most general areas for a releasable bond. If you have any areas of intense use or temperature changes, please consider using a full bond adhesive.

Typically allow tackifier adhesives to dry so that the adhesive does not transfer when touched. Please refer to the chosen adhesive manufacturer’s recommendations for full instructions.

Installation

We recommend using a mock up area to allow all parties to review modules in various configurations i.e. Monolithic, Quarter Turn, Ashlar etc.

For square tiles starting in the corner of one quadrant, please install tiles in a pyramid fashion. Install by butting edges together evenly, being careful not to compress tiles as this can cause peaked edges. Arrows are embossed or printed on the tile backing to show pile direction.

Carpet tiles will require cutting at perimeters, floor electrical outlets and door openings. Loop pile tiles may require some trimming or clipping of tufts. This is typical of this type of construction.

Some carpet styles require more attention from installers during installation. Due to the light row, dark row construction of these products, dark lines may appear at the edges. This is not a manufacturing defect and the product may require shifting around to avoid dark lines at the edges.

If fitting to stairs, please use a suitable stair nosing and cut tiles to fit nosing on both step and riser, spreading adhesive to both the substrate and reverse of the tile.

Pallet & Box Sequencing

It is very important to install Amtico Carpet tiles in the order they were manufactured. This is easily accomplished by selecting pallets in sequential order and following the numbers located on each carton of tiles. Typically an installation will begin with the lowest carton numbers and progress through to the highest numbers until the project is complete. Installing Amtico Carpet tiles by carton sequence will ensure the most uniform finish.

Cleaning & Maintenance

With the correct maintenance regime, your carpet will last longer and become an even better investment.

We recommend using Amtico Entryway at all external entrances to limit the amount of soil and moisture entering the building. This should be specified to suit the footfall and usage of the building and should be regularly maintained to ensure it remains as effective as possible.

Daily Cleaning

The most important step in maintaining your carpet is vacuuming, as a good quality vacuum will remove 80% of soiling from the carpet.

We recommend either a dual motor upright with a beater bar, or a canister vacuum with powerhead for the most efficient productivity.

Please remember to use the correct size and type of vacuum for your carpet area and available cleaning time.

Spot Cleaning

We recommend carrying out spot cleaning daily on stains. Spray spot cleaner on the stain and the surrounding area and allow the solution to remain for 5-7 minutes, while gently working solution into the pile with a small brush.

Clean an area 3 to 4 times larger than the size of the visual stain. This will help eliminate wick back problems. Apply a clean damp absorbent towel to the affected area and dab spot out or rinse with a portable hand extractor to draw the stain out of the fibres. Do not scrub the area. Rinse properly with water, as residues of detergent will tend to accumulate dirt and create marks.

Chewing gum can be removed with freezing spray to freeze the gum for easy removal.

Periodical Cleaning

To keep your carpet tiles in good condition we also recommend hot water extraction – the frequency will depend on footfall and soiling levels. This will usually require three stages:

Stage 1:
Pre-spraying. This brings better results by allowing the cleaning chemical to break down stains and soil. Allow the solution to remain for 5-10 minutes.

Stage 2:
Agitation. Following the pre-spray, agitate with a carpet rake. This helps lift and suspend dirt from the bottom of fibres into the cleaning solution.

Stage 3:
Use a hot water extraction machine to rinse out the chemical and the soiling. A good quality extraction machine can help you achieve a drying time of just two hours. Please note: Amtico does not recommend the bonnet method of cleaning.

For further details please contact **technical.support@amtico.com** or **+44 (0)2476 861 409**.



Warranty

All Amtico Carpet products come with an Amtico Carpet product warranty against wear-out. For full details visit **amtico.com/commercial/warranty**

amtico
makes it
possible

Amtico UK & European Sales

Solar Park Southside
Solihull, West Midlands
B90 4SH

UK Sales
+44 (0) 121 745 0800
samples@amtico.com

South European Sales
+44 (0) 121 745 0862
sales.soe@amtico.com

Amtico Head Office

Kingfield Road
Coventry
CV6 5AA
+44 (0) 24 7686 1400
samples@amtico.com

amtico.com

Amtico International Germany

Im Taubental 11
41468 Neuss
+49 (0) 2131 359 16 0
info@amtico.de

Amtico International France

12 Rue Pernelle
75004 Paris
+33 (0) 1 55 38 95 70
info@amtico.fr

Amtico International Scandinavia

Isafjordsgatan 22
164 40 Kista
+46 (0) 8 584 233 24
info@amtico.se

Amtico International Asia

Unit 1907, 19th Floor
Paul Y. Centre
51 Hung To Road, Kwun Tong
Kowloon, Hong Kong
+852 2327 7703
samples@amtico.com

Amtico International Middle East, Africa & India

8th Floor
Building Number 2
J&G DMCC, Dubai, UAE
+971 (0) 50 192 33 46
samples@amtico.com

Visit amtico.com for more information on our product range, inspiring ideas, maintenance and installation advice. Every effort is made to achieve accurate reproduction of products in this brochure, however printing limitations can be misleading. Selection of products should be made from actual samples. Samples are small pieces cut from standard tiles. They give only a general indication of the design. Tone and shading can vary slightly from batch to batch and it is not possible to guarantee that the sample will exactly match the material supplied. The policy of the Company is one of continuous development and improvement and the right is reserved to add or delete from the range or change patterns without prior notification. All metric sizes are rounded. All products are manufactured in line with EN649, EN ISO 10582 and EN1307. Brochure correct at the time of printing.

amtico
makes it
possible

amtico
A MANNINGTON COMPANY