



sahrai.com

CONTRACT
DIVISION

HOSPITALITY AND RESIDENTIAL

CONTRACT

D I V I S I O N

HOSPITALITY AND RESIDENTIAL

Our Creative thinking inspires
ideas and ideas inspire change.
This is the Philosophy of
Sahrai Milano.

SUPERIOR
HANDTUFTED



p. 26

MACHINE
TUFTED



p. 54

OUTDOOR



p. 102

AXMINSTER



p. 82



p. 122

FABRICS



p. 140

CONTRACT

La divisione Contract è il partner ideale per Aziende Costruttrici, Studi di Architettura e Interior Design. Sahrai svolge un'attività di supporto in un'ampia gamma di progetti, quali:

- Hospitality
- Residenziale
- Nautico
- Fashion e jewellery retail stores
- Trasporto aereo privato
- Outdoor

Sono state sviluppate diverse tipologie di qualità per i tappeti e le soluzioni wall-to-wall del settore Contract: tra le altre il Superior Handtufted, ideale per Hotel e residenze private; l'Axminster, indicato per zone ad alto traffico come corridoi e Hall di alberghi; il Machine Tufted indicato per guest rooms e meeting rooms di Hotel; i Tappeti Outdoor, tecnologicamente all'avanguardia, environmentally friendly e caratterizzati dalla consueta attenzione che il Brand Sahrai dedica all'eleganza.

Il Design Studio Sahrai è in grado di realizzare, attraverso il proprio servizio bespoke, disegni personalizzati in linea con le richieste avanzate dal committente.

I tappeti, qualitativamente elevati ed affidabili, hanno superato i più rigidi standard normativi internazionali ottenendo le certificazioni necessarie per essere utilizzati in tutto il mondo nei progetti residenziali e di hospitality.

The Contract Division is the ideal partner for construction companies, interior design studios and architects. Sahrai carries on a comprehensive support activity in various projects such as:

- Hospitality
- Residential
- Yachting
- Fashion and jewellery retail stores
- Private air transport
- Outdoor

Sahrai has developed a collection of area rugs and wall-to-wall carpets characterized by the distinctive attention to design and choice of textures, such as the Superior Handtufted for prestigious hotel bedrooms and private residences; the Axminster for high traffic areas such as hotel corridors and Halls; the Machine tufted for hotel guest rooms and meeting rooms; the Outdoor carpets, technologically advanced and environmentally friendly.

The carpets comply with the most stringent international regulatory standards, necessary for hospitality and residential projects worldwide.

Contract Division - это идеальный партнёр для Строительных компаний, Архитектурных и Дизайн Студий.Деятельность Sahrai затрагивает различные проекты широкого спектра в таких областях, как:

Гостиничная
Резиденциальная
Мода и ювелирные магазины розничной торговли
Морская индустрия
Частная авиация
Outdoor (на открытом воздухе)

Компания Sahrai разработала Коллекцию Ковров wall-to-wall (от стены до стены), уделяя особое внимание дизайну и выбору текстур:Ковры, выполненные техникой ручного тафтинга, идеально подходят для престижных гостиничных апартаментов; Axminster подходят для зон с большей проходимостью, таких как гостиничные коридоры и залы; Машинный тафтинг предназначен для гостевых номеров и конференц-залов гостиниц; Ковры Outdoor являются технологически передовыми и экологически чистыми, но тем не менее всегда элегантными. Дизайн-студия Sahrai посредством услуги “bespoke” может выполнить проекты на заказ в соответствии с запросом клиента. Все Ковры прочные и высококачественные, соответствуют строгим международным стандартам и имеют все необходимые сертификаты для использования в гостиничных и резиденциальных проектах по всему миру.

合约部门是建筑公司、内部设计工作室以及建筑师的理想合作伙伴。
Sahrai 为下列项目提供全方位支持：

- 服务业
- 住宅
- 船舶工业
- 时装和珠宝零售店
- 私人航空运输业
- 户外活动

Sahrai 开发出一系列装饰性地毯以及富有独特设计特色和材质选择的全室地毯，例如面向著名的酒店和私人住宅的高级手工簇绒毯；面向客流量较大的区域的艾克斯敏斯特地毯，例如酒店走廊和大厅；机器簇绒设为酒店客房和会议室；以及采用先进技术的、有利于保护环境的户外地毯。Sahrai的内部设计工作室跟随者产品的所有进程：从最开始的设计到材料的选择，从创意原型到最后的成品。另外它还根据图案，尺寸和颜色搭配要求提供个性化的地毯订制。Sahrai 地毯遵守最严格的国际监管标准，是全球服务业和居住项目的必备之选。

**The SAHRAI MILANO Creations
are to be found in the most prominent locations
throughout the world:**

Private Residences and Hotels
THE IMPERIAL PALACE - Tokyo, Japan
THE ROYAL PALACE OF KUWAIT
THE PRESIDENTIAL PALACE OF EQUATORIAL GUINEA
THE PRIME MINISTER’S PRIVATE OFFICE - Baku, Azerbaijan
THE PRIME MINISTER’S PRIVATE RESIDENCE - Nigeria
ROYAL BOX OF THE SCALA OPERA HOUSE - Milan, Italy
BOSCO VERTICALE Luxury Apartments - Milan, Italy
CITY LIFE Luxury Apartments - Milan, Italy
TOUR ODÉON - Montecarlo, France
PALAZZO VERSACE - Dubai, UAE
BVLGARI HOTEL - Dubai, UAE
ROSEWOOD Hotel VIP Area - Abu Dhabi, UAE
ST REGIS Hotel (Exclusive BOTTEGA VENETA floor) - Florence, ITALY
HOTEL DES BAINS - Venice, Italy
FOUR SEASONS Hotel - Florence, Italy
CARLTON Hotel Suites - Cannes, France
TIBERIO PALACE Hotel - Capri, Italy
FORTE VILLAGE - Santa Margherita di Pula, Italy
CROWN PLAZA - Hanoi, Vietnam
LUXURY PRIVATE Hotel - Moscow, Russia
RADISSON SAS - Rostov on Don, Russia
ALEPH HOTEL Executive Suites - Rome, Italy

Retail Stores and Offices
PALAZZO FENDI - Rome, Italy
FENDI Boutique - Milan, Italy
GIORGIO ARMANI Boutique - Capri, Italy
BIKKEMBERGS Store - Milan, Italy
MICHAEL KORS Boutiques
SONIA RYKIEL Flagship Store - Paris, France
SONIA RYKIEL Flagship Store - Hong Kong
EMPORIO ARMANI CAFÉ - Baku, Azerbaijan
EXPO 2015 CEO’s Private Office - Milan, Italy
MICROSOFT Headquarters - Milan, Italy
INTESA SAN PAOLO Private Banking Headquarters - Milan, Italy

Luxury Motor Yachts
AZAMANTA - 55m Luxury Motor Yacht
M/Y AVANT GARDE - 43m Luxury Motor Yacht
FERRETTI 960 - 30m Luxury Motor Yacht

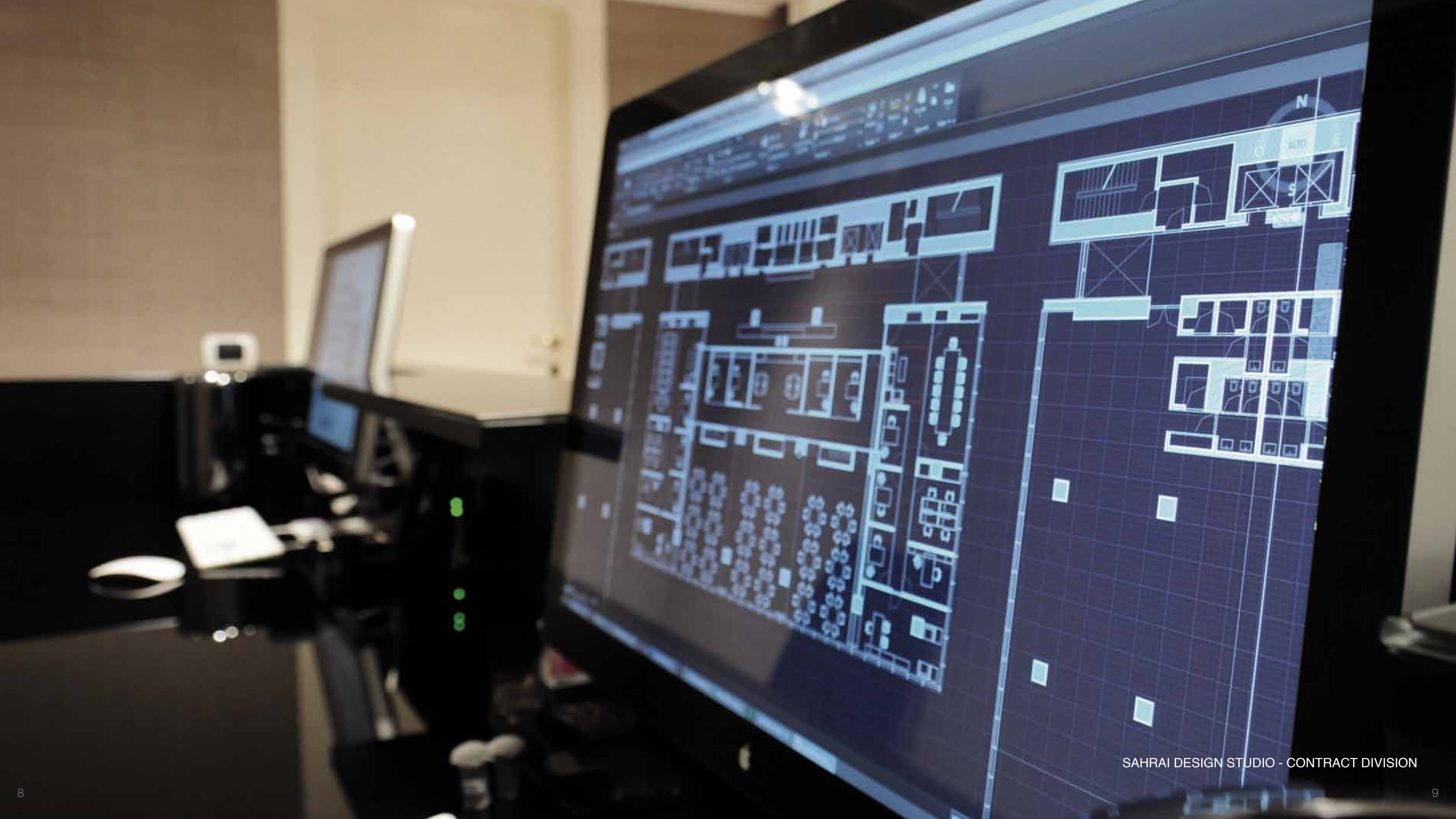

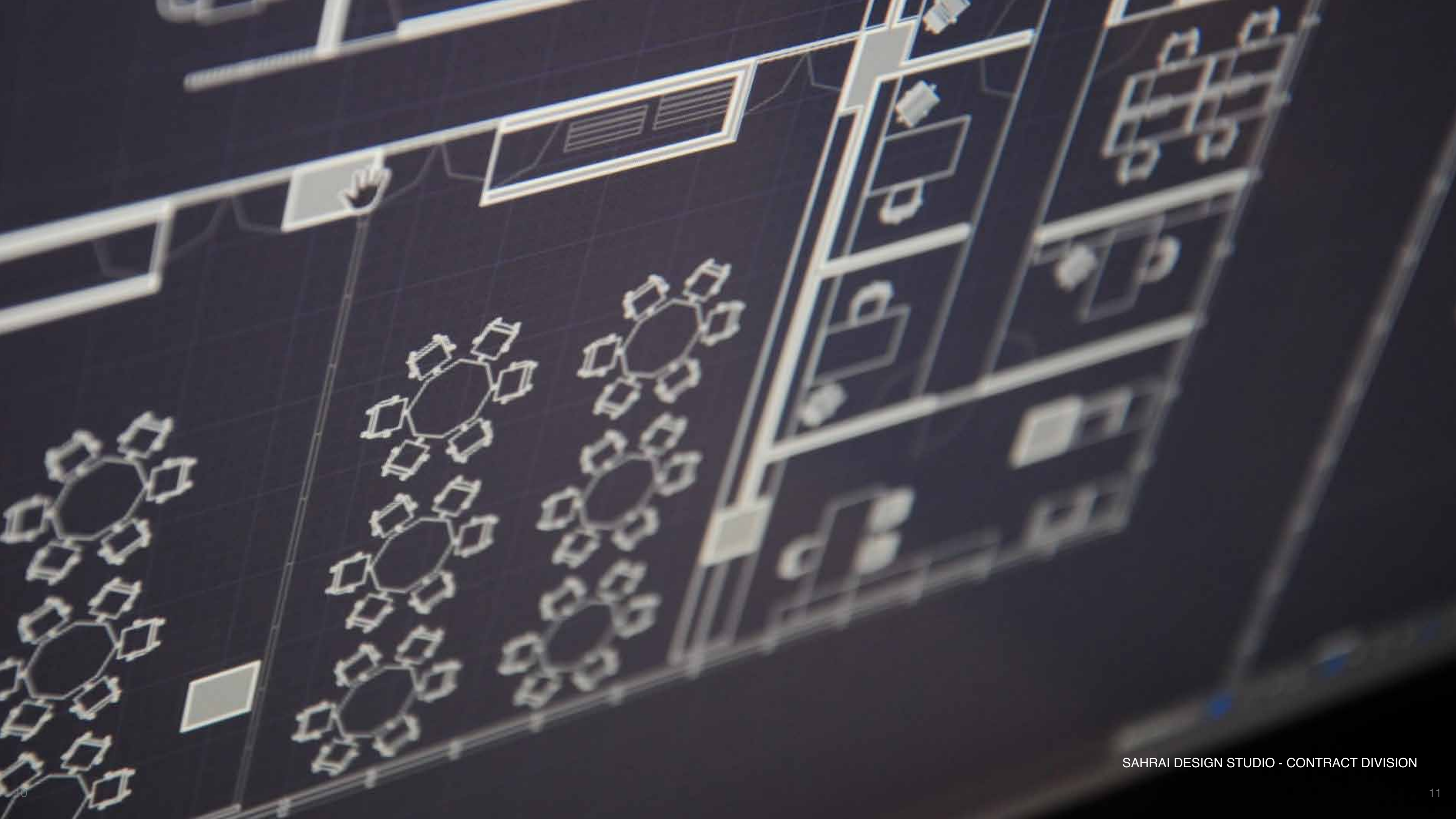

PROJECTS



Palazzo Versace - Dubai



Bosco Verticale - Milan





Project and implementation by Design-Studio “Nota Bene”
www.nota.by in collaboration with Ital Design.







Project: Tiberio Palace, Capri - Italy | Interior Design by Giampiero Panepinto



Project: Tiberio Palace, Capri - Italy | Interior Design by Giampiero Panepinto



Interior Design by Gérard Faivre Paris - www.gerardfaivreparis.com
Private residence



Interior Design by Gérard Faivre Paris - www.gerardfaivreparis.com
Private residence



Aleph Hotel - Rome



Aleph Hotel - Rome

SUPERIOR HANDTUFTED

Handtufting is by far the quickest technique to produce rugs and carpets by hand and is used both for contemporary and classic patterns. Handtufted carpets can be customized in terms of color combination, texture, shape and dimension to suit any requirements. Only quality dyes from Switzerland are used for the dyeing procedures. This quality is suitable to create both loose Rugs and wall to wall carpets for private residences, star hotels, VIP rooms.

Luxury handtufted carpets and rugs are made by punching strands of wool, silk or other yarns into a canvas on a frame using a hand electric tool which looks very much like a hand drill. The canvas is stretched on a large frame where the design is drawn onto the canvas using the images from the design generated on a computer.

Our handtufted carpets can be produced in several qualities with different pile weights and heights: HT-450, HT-550, HT-650, HT-750. The materials which are mostly used are:

- New Zealand wool which is widely known to be the best wool quality for rugs and carpets due to its specific properties. The wool from New Zealand is coarse and therefore extremely hard-wearing. It is the whitest in the world making it the best for dyeing and highly colorfast. It is also high in natural lanolin which improves its stain resistance and durability.
- Natural silk has been used in rugs and carpets throughout history. It has a beautiful and luxurious feel and provides a richness of color. It is hypoallergenic and, despite to popular belief, very hard-wearing and easy to care for.
- Bamboo Silk offers all the qualities of silk at a more competitive price. It is well known for its natural properties and looks and feels like natural silk, making it a more preferable alternative to other synthetic fibers.

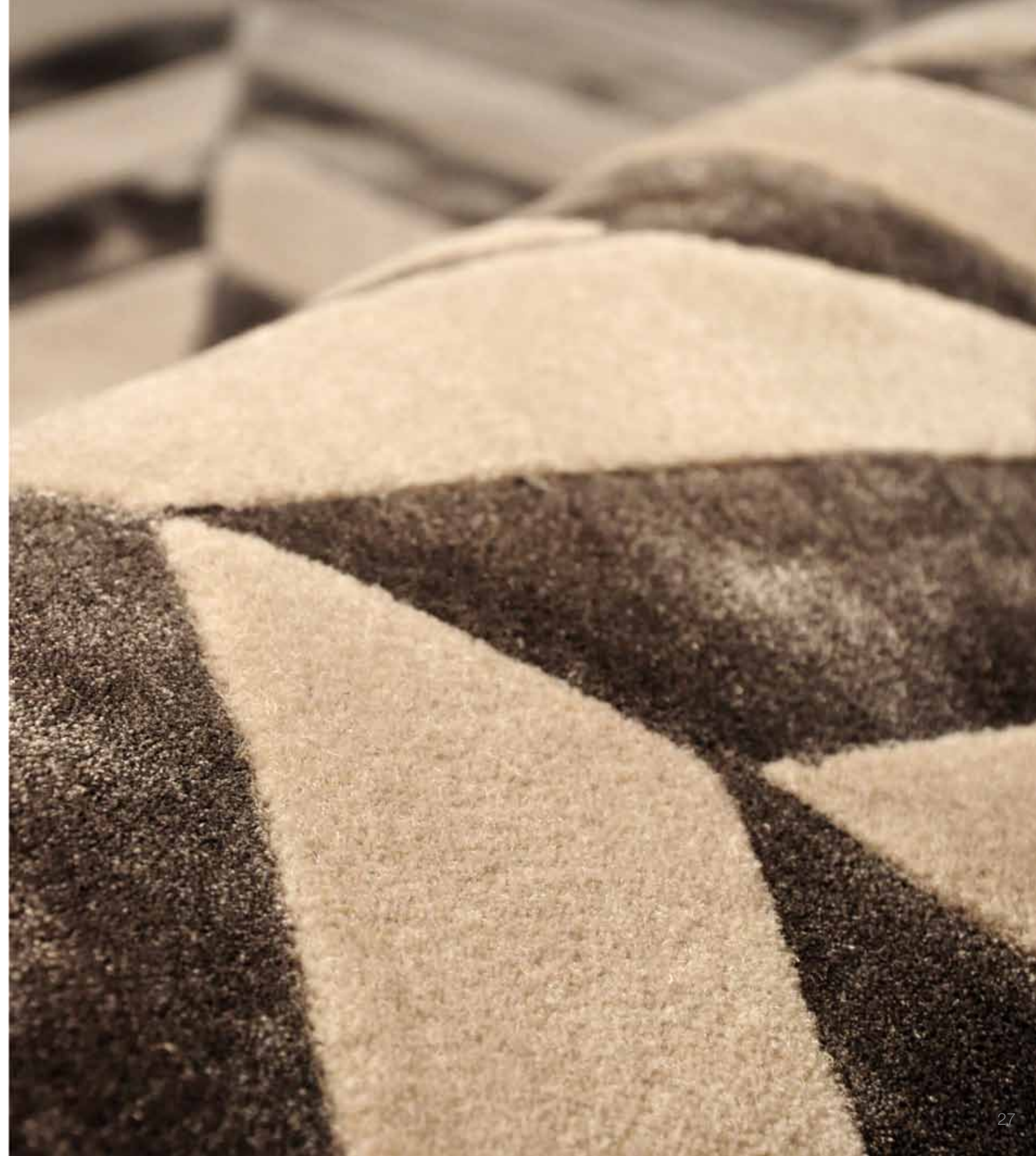

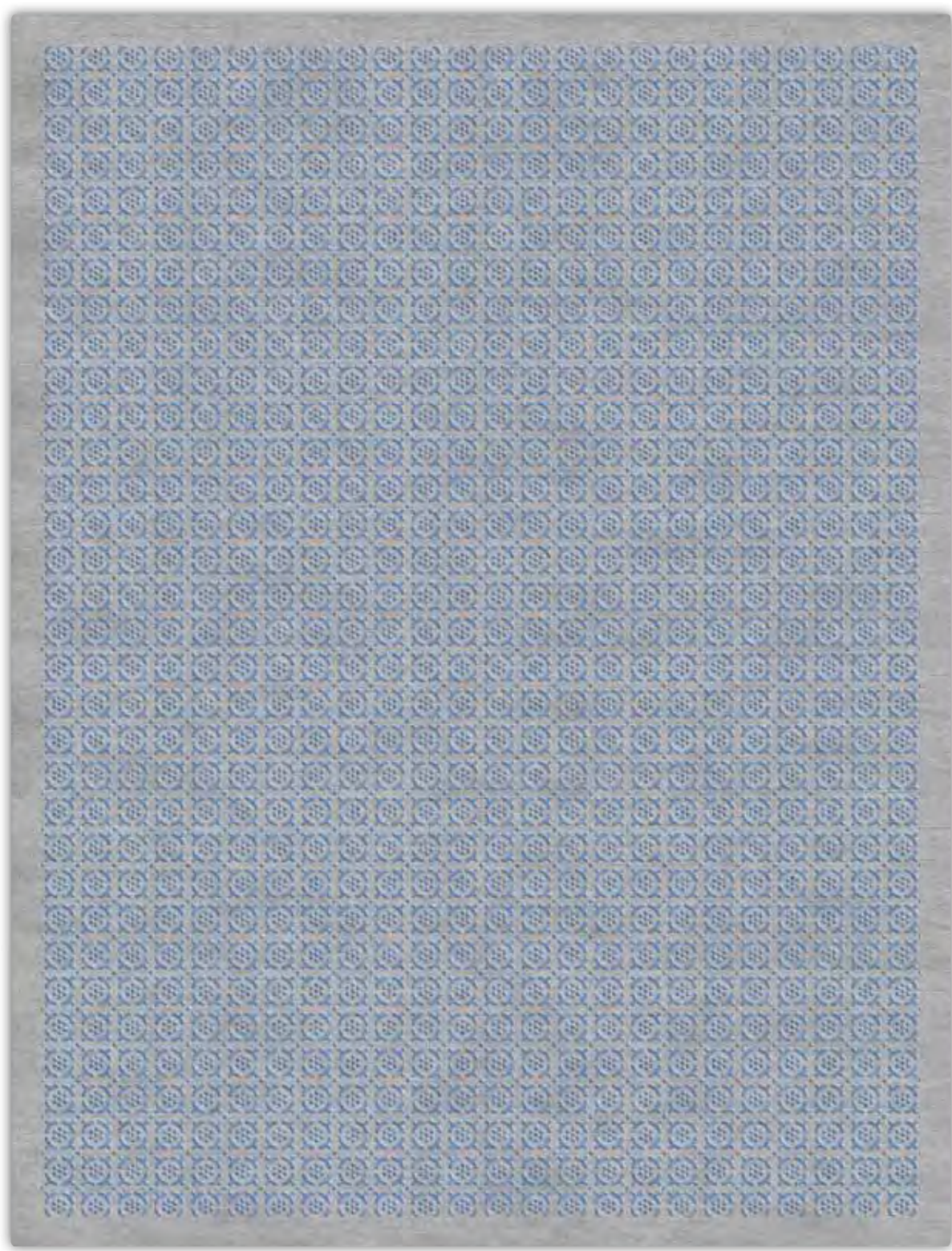

Design: Tokyo

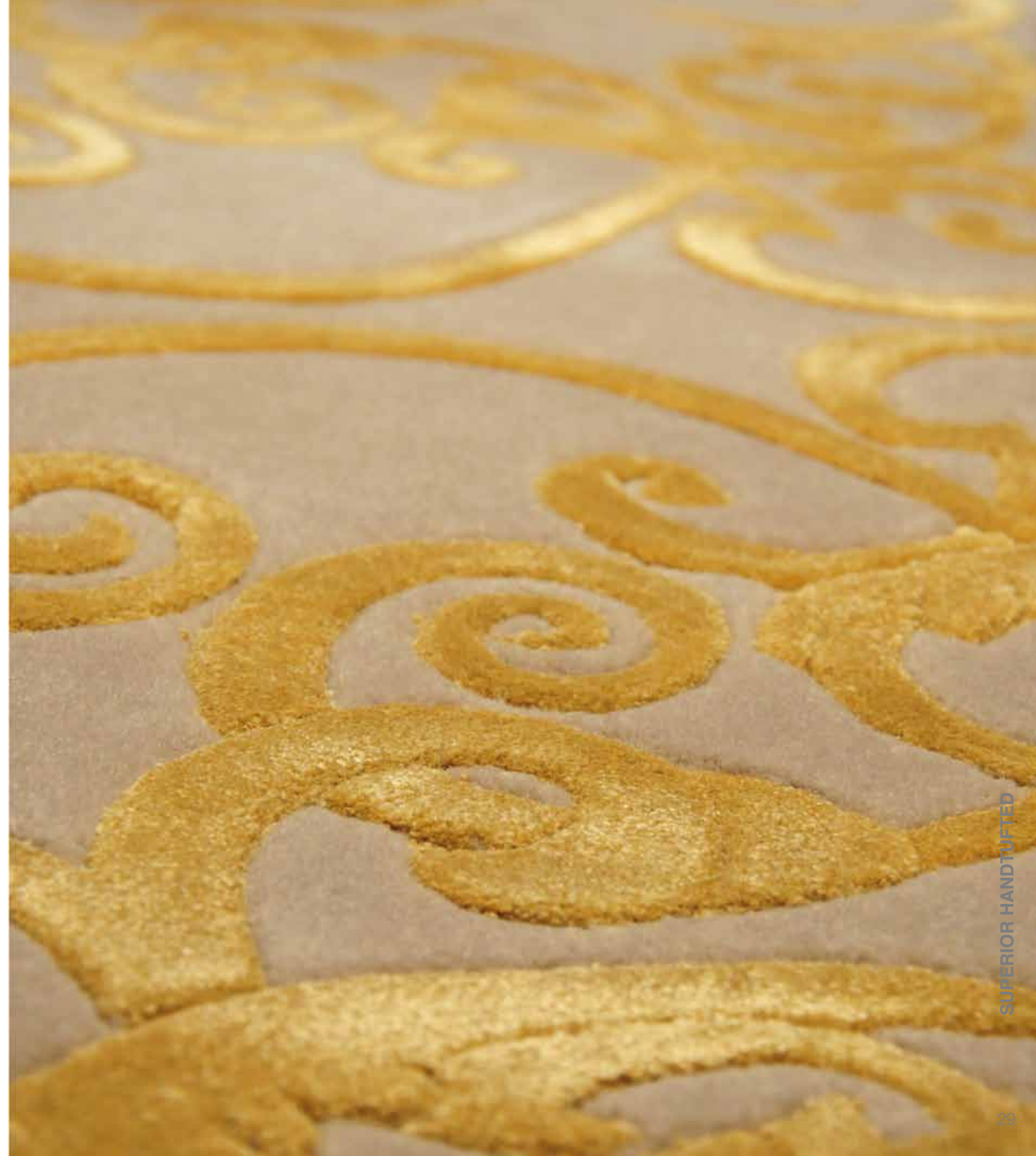

SUPERIOR HANDTUFTED





Design: Ambre



Design: Jade

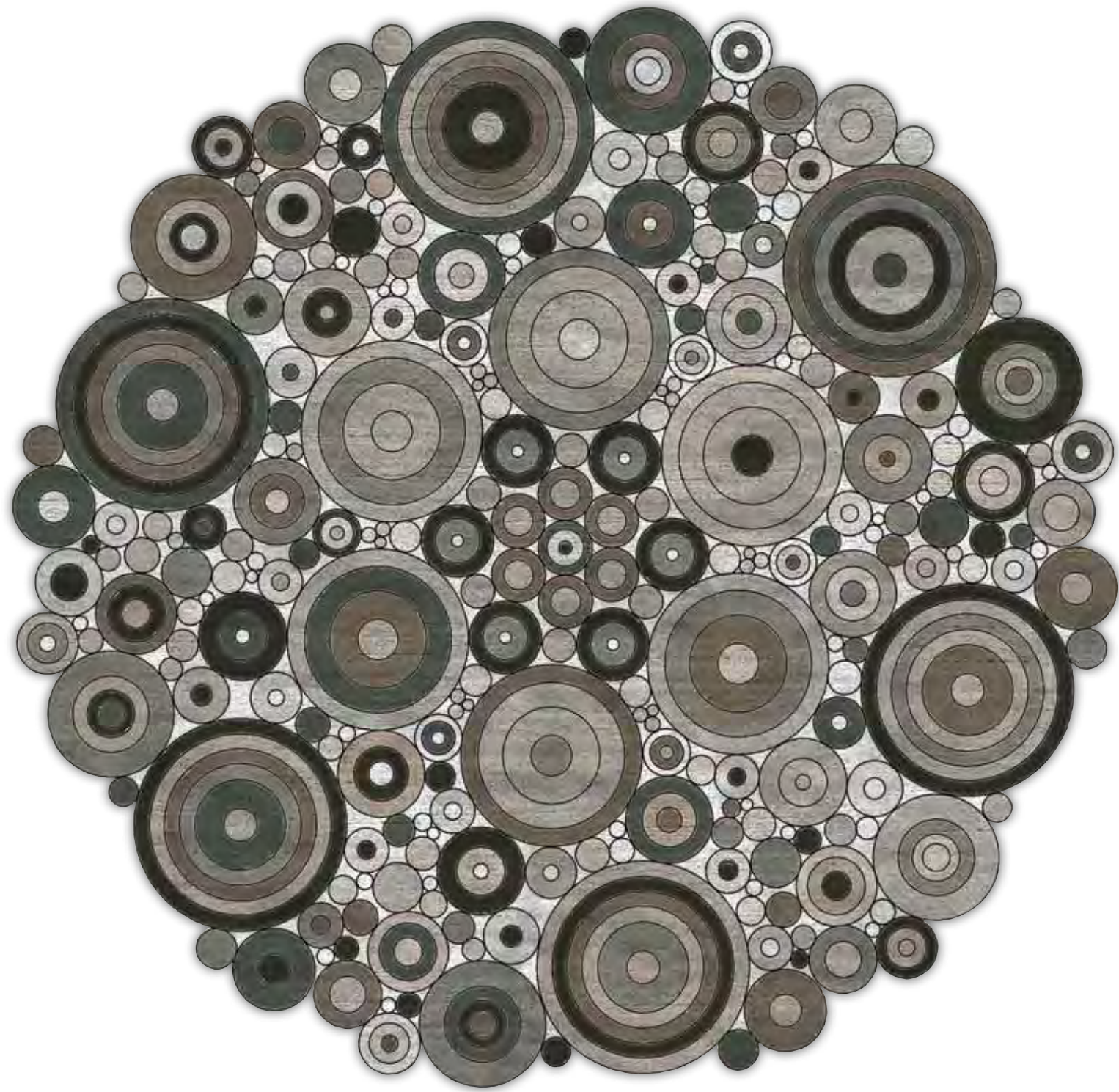

Design: Play

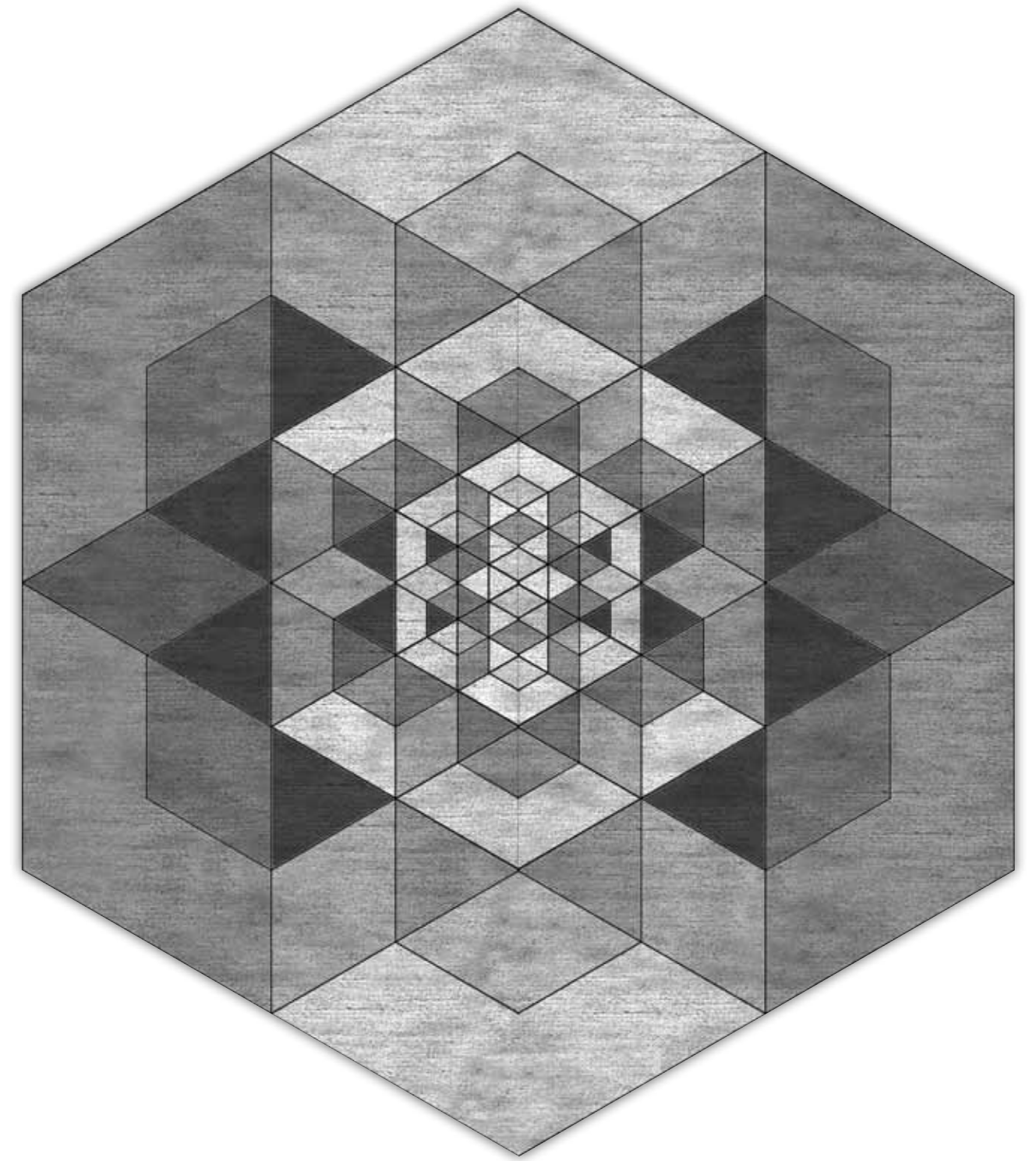

Design: Deep

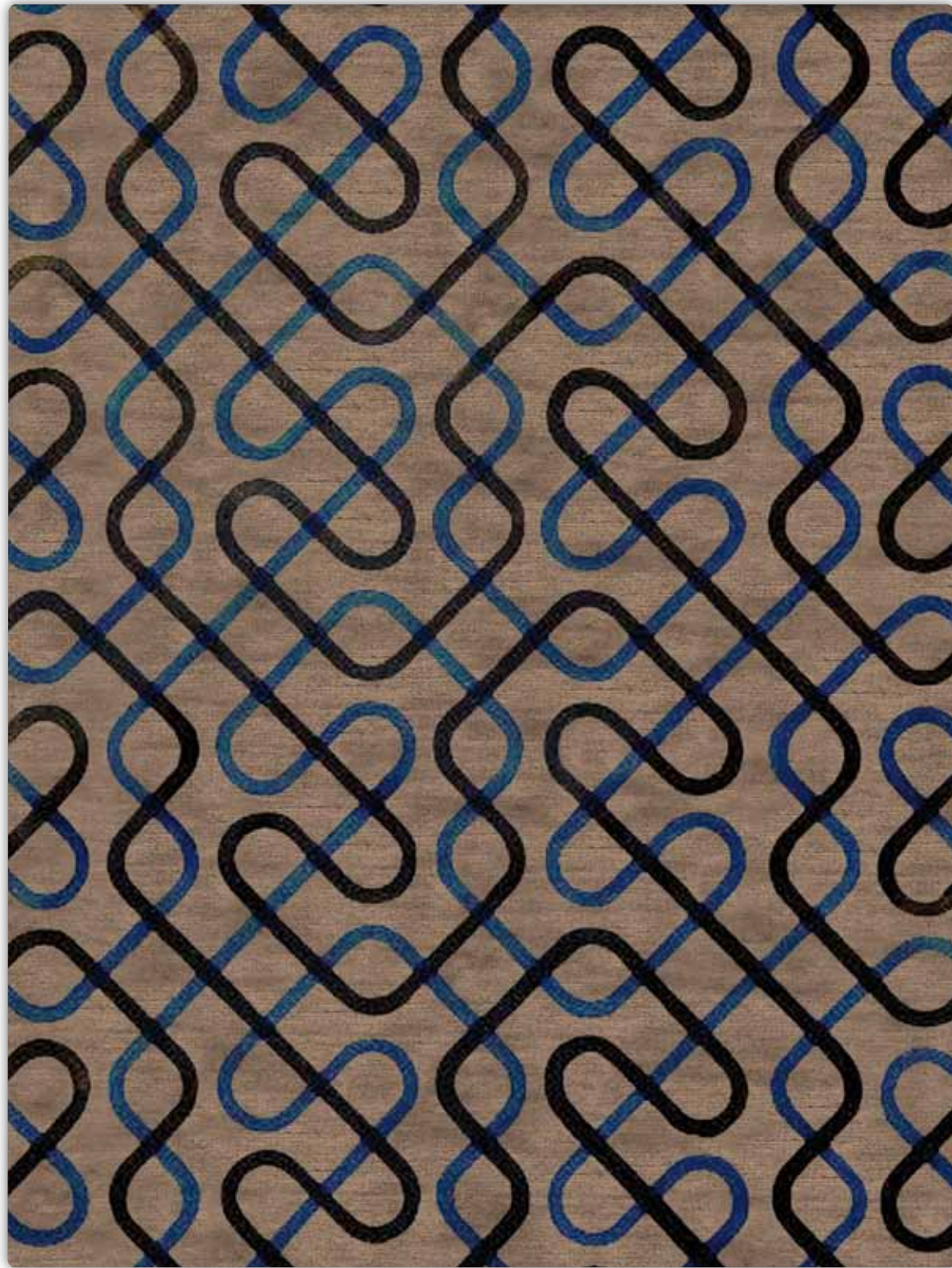

Design: Los Angeles

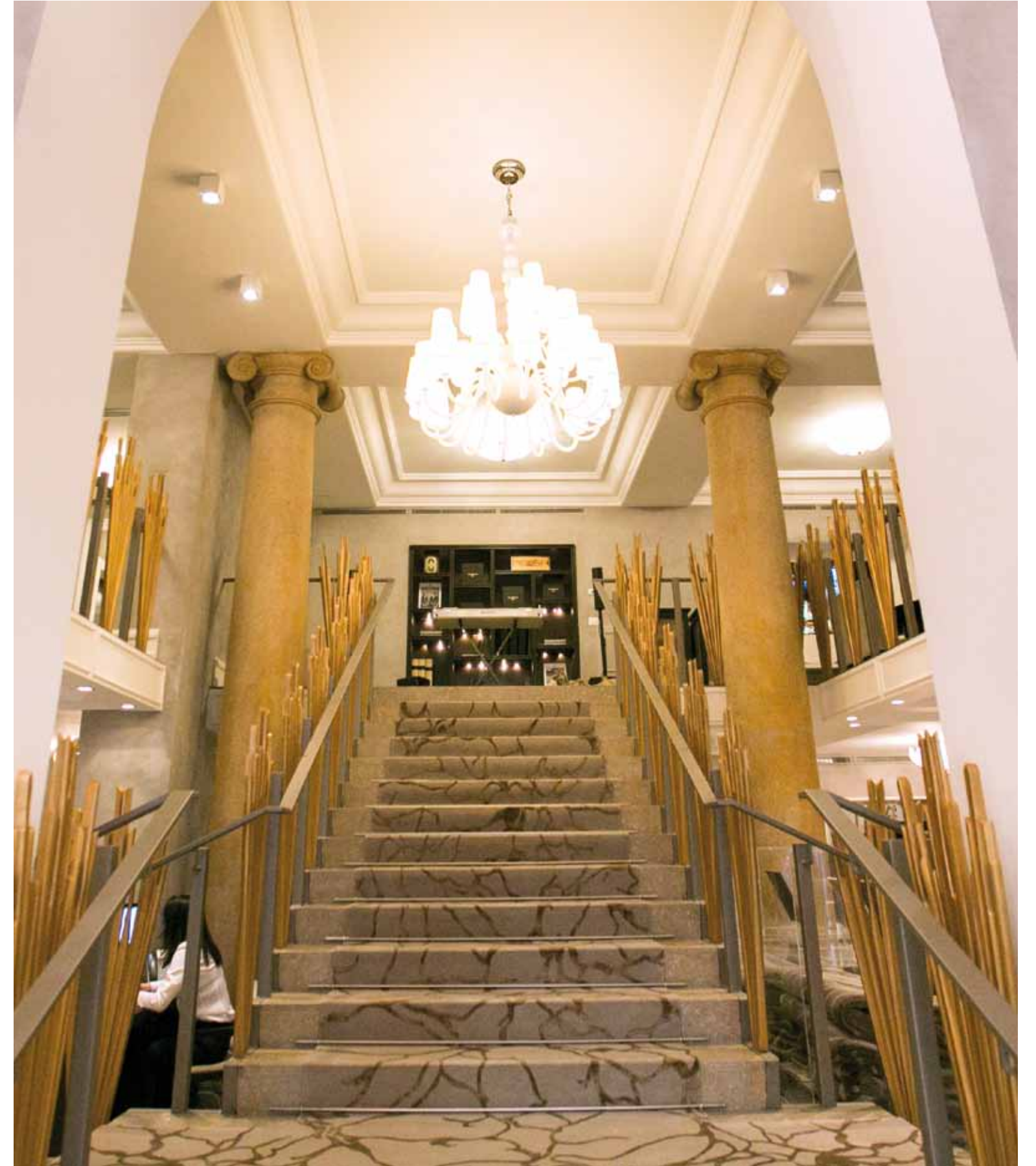

Sahrai Showroom in Milan



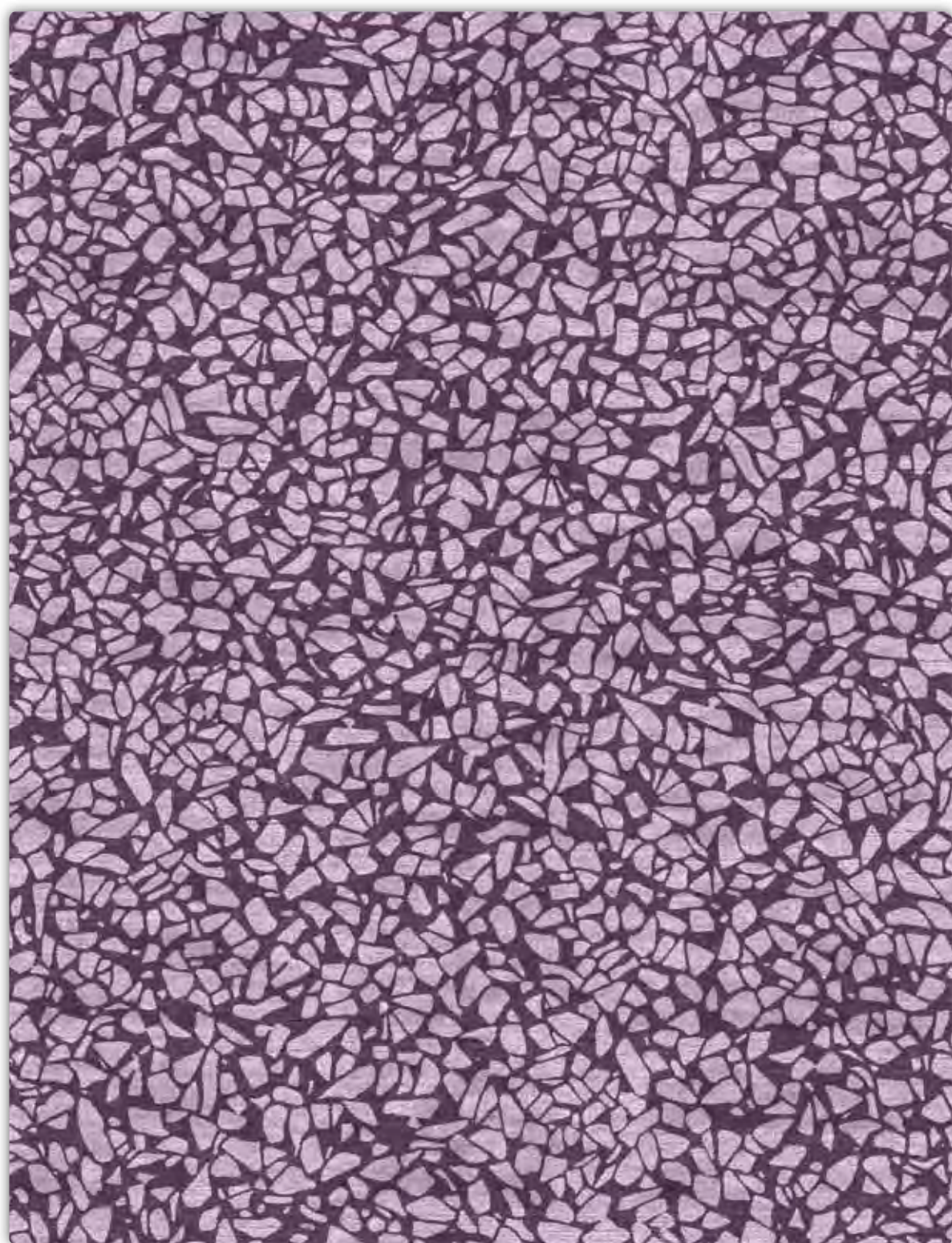

Design: Oslo

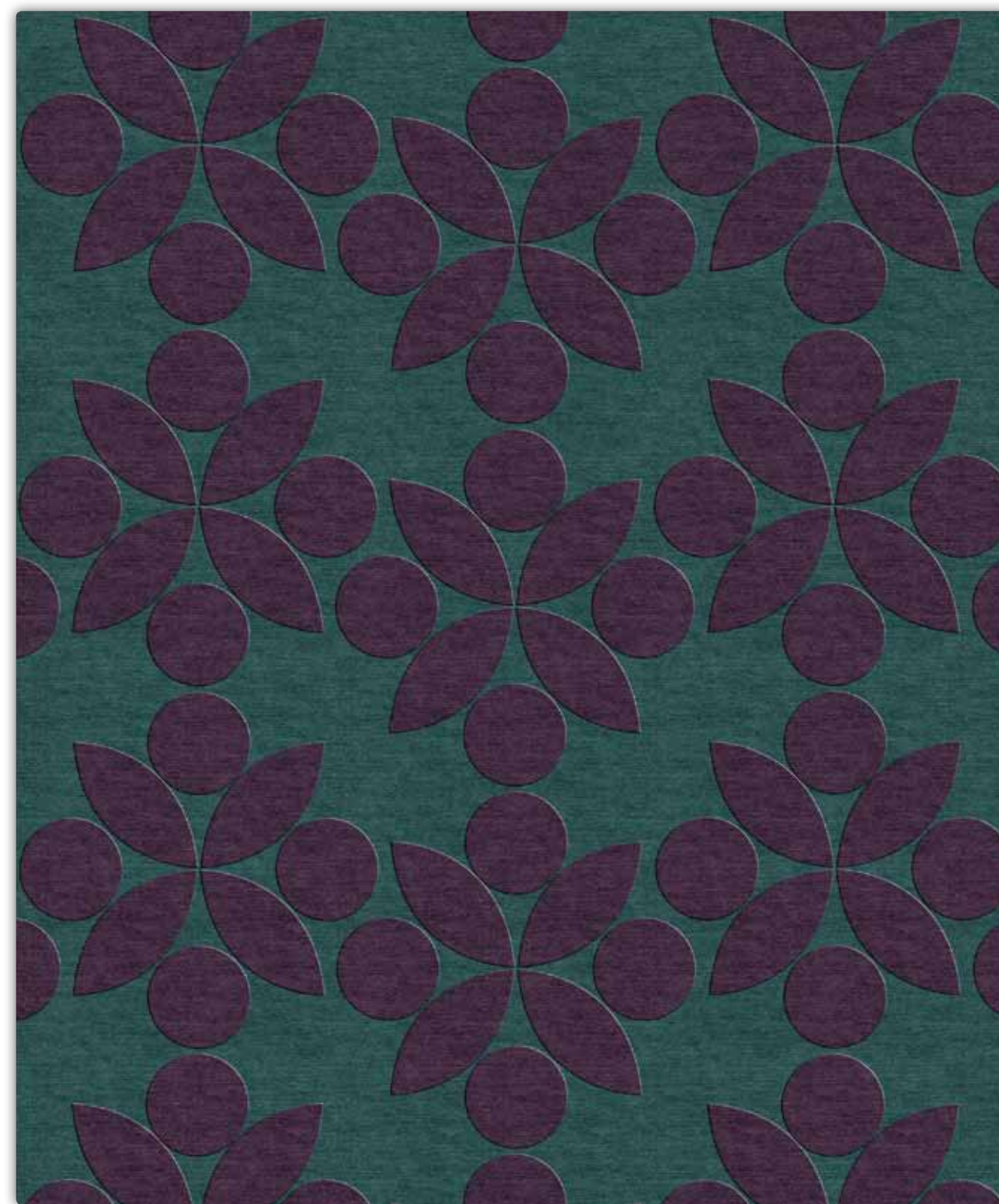

Design: Helsinki



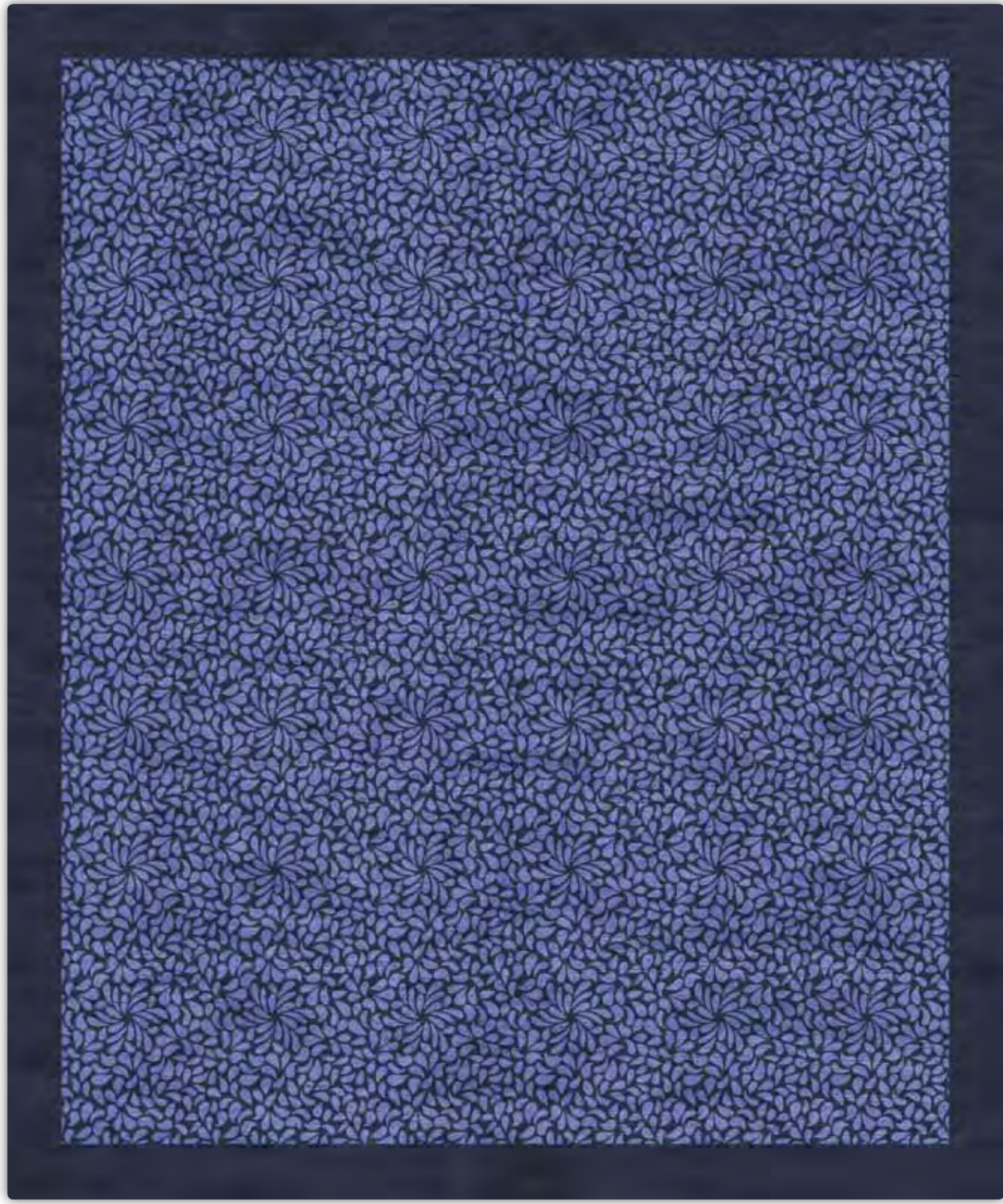

Design: Perth



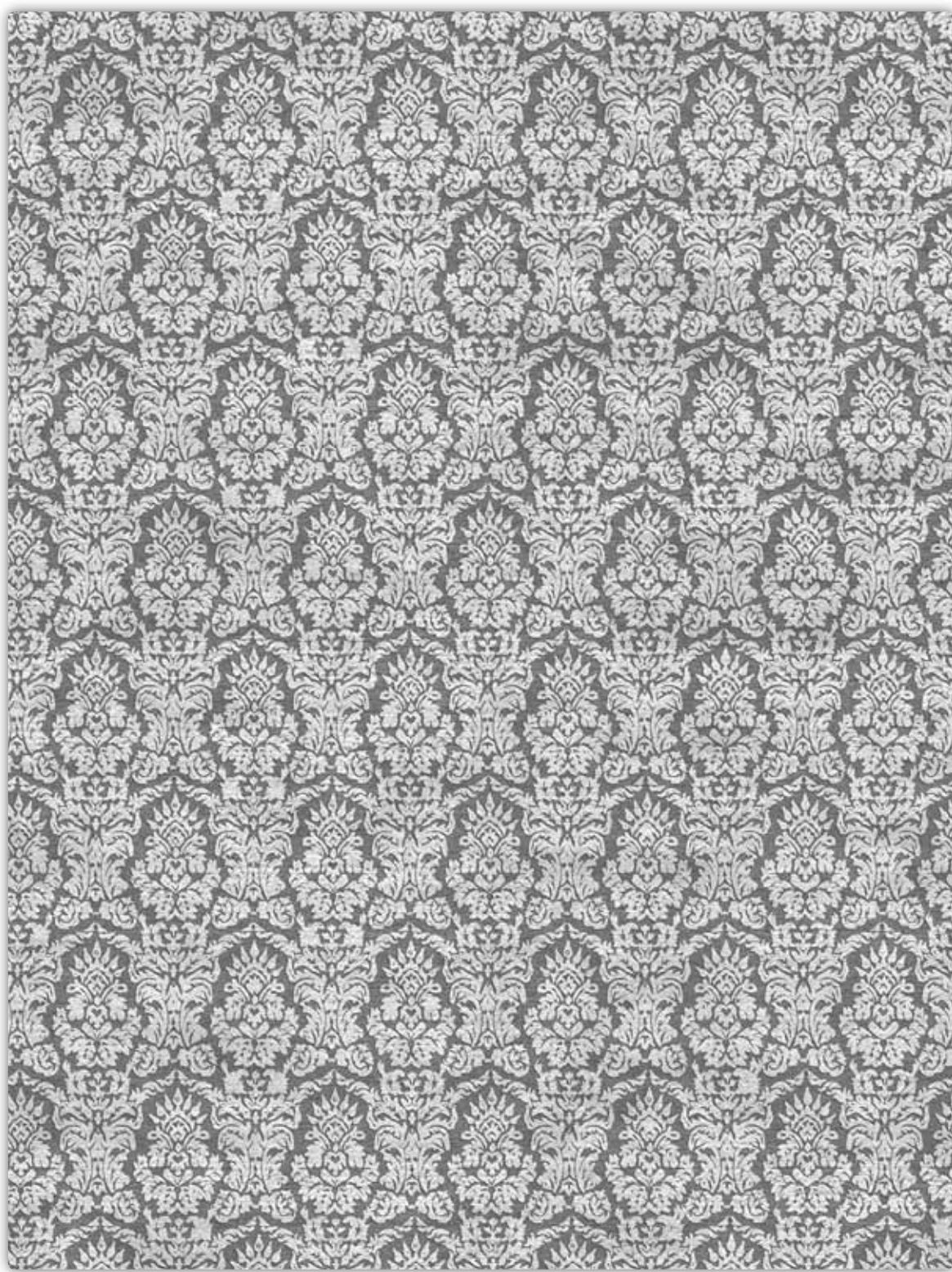

Design: Precious

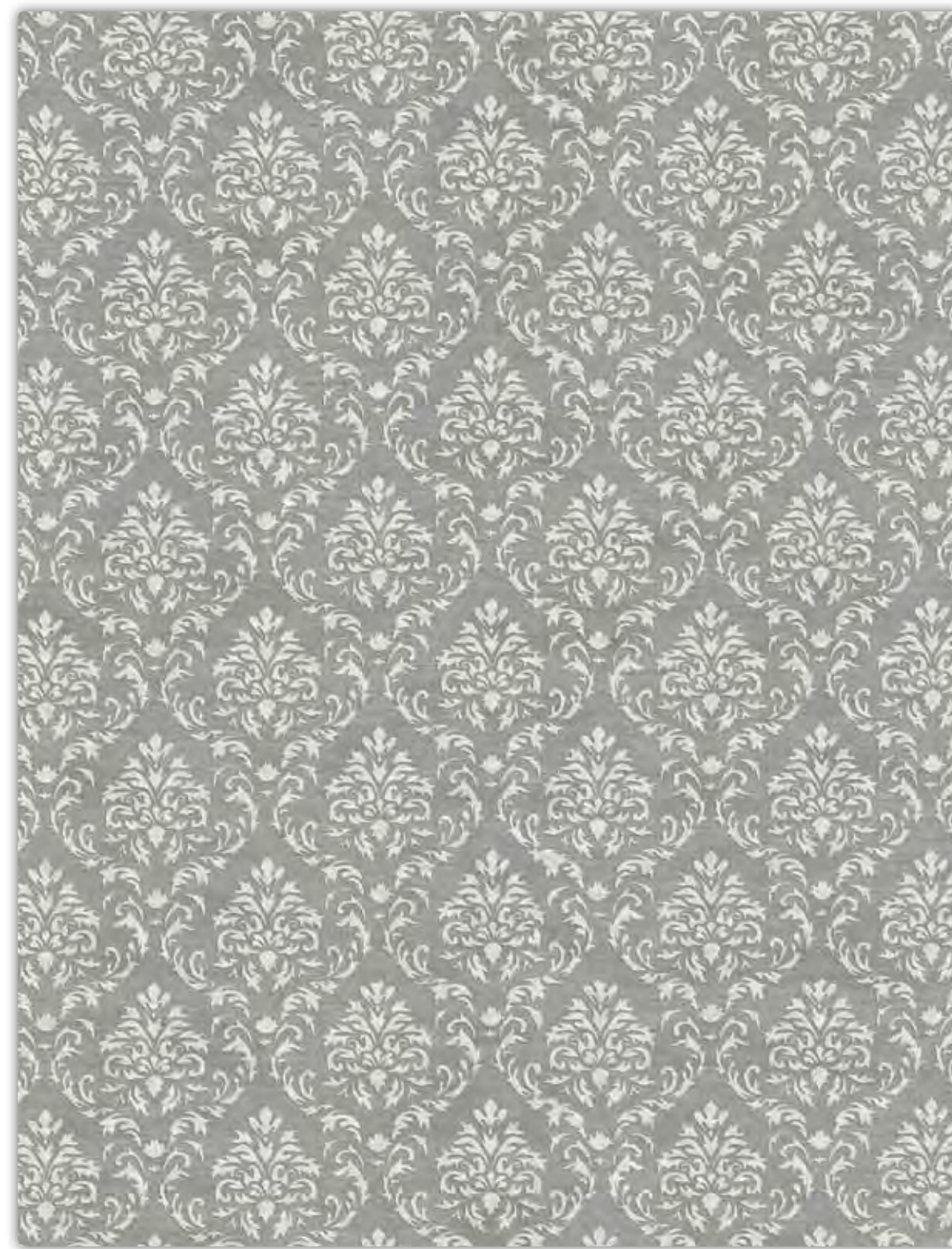

Design: Damas





Design: Shinebright with Crystals from SWAROVSKI®



Design: Raining Lights with Crystals from SWAROVSKI®



MACHINE TUFTED

Machine Tufted carpet is a solution produced in a similar manner to a traditional sewing machine, with hundreds of needles stitching the yarns into a backing fabric. This cost effective technique produces endless textural and design possibilities, from geometric to unstructured. It allows to have different looks on the surface of the carpet, such as plush cut pile, multi-loop, cut and loop, upper pile and carving.

The creation of tufted carpets requires the use of a tufting machine. Needles are mounted into position on tufting machines and help to push the fiber through the primary backing. A secondary backing is then adhered to the primary backing with latex for a 2-dimensional construction. Settings on the machine can be programmed to create pile tufts that are uniform in height and distribution. The machines can also be set to create a pattern composed of tufts with different heights.

This type of carpet is suitable for hotel guest rooms and meeting rooms, as it requires high minimum quantities. The available qualities are:

- 80% wool, 20% nylon: heavy pile weight of 1560g/sqm, heavy cut and loop pile, any color combination available, the minimum quantity for each color is 1000 sqm.
- polypropylene: cut and loop pile or all loop pile, any color combination available, the minimum quantity for each color is 1500 sqm.





Design: Plot

Design: Trip



Design: Vienna



Design: Singapore



Design: Helsinki



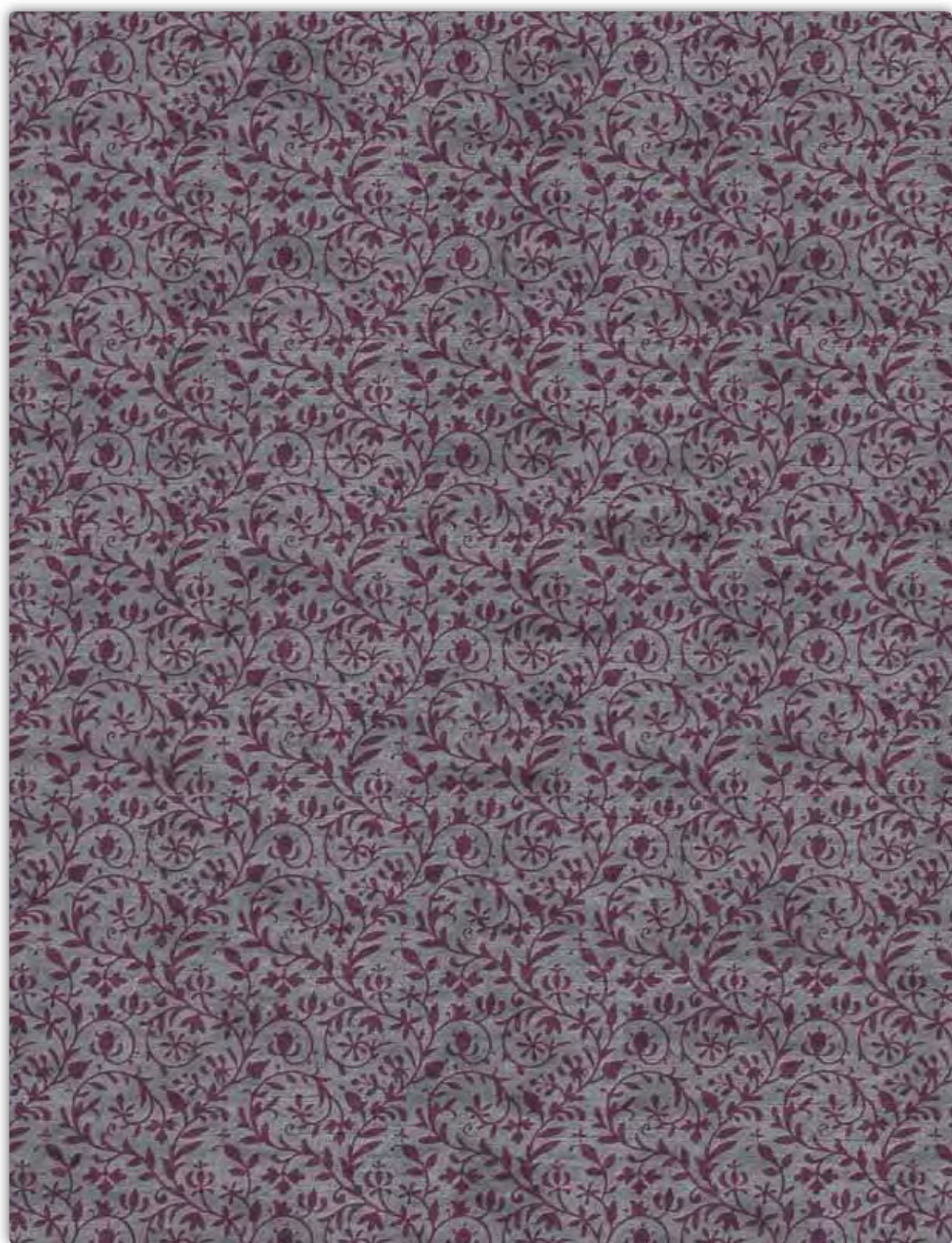

Design: Madrid



MACHINE TUFTED





Design: Cage



Design: Joy



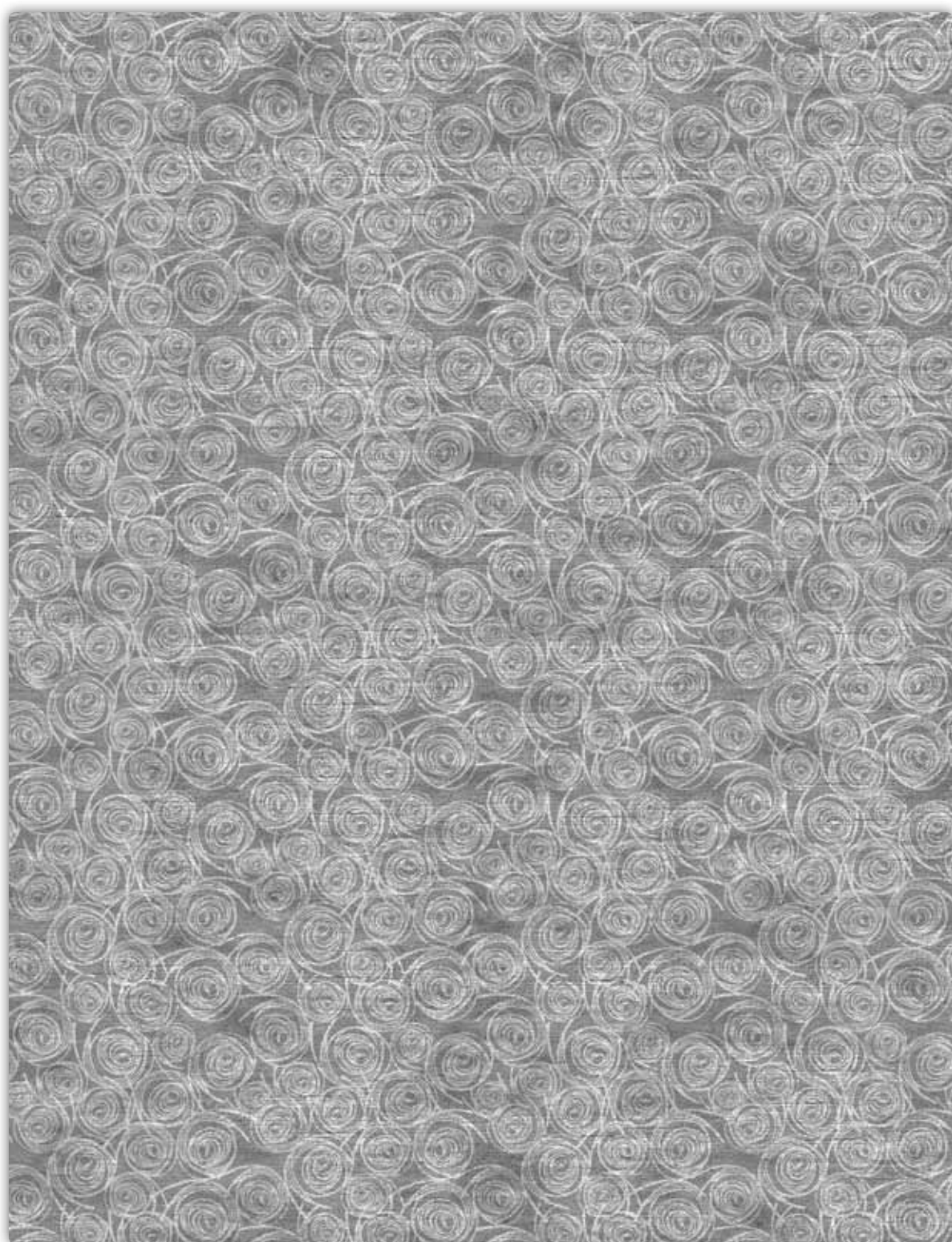

Design: Rosewood



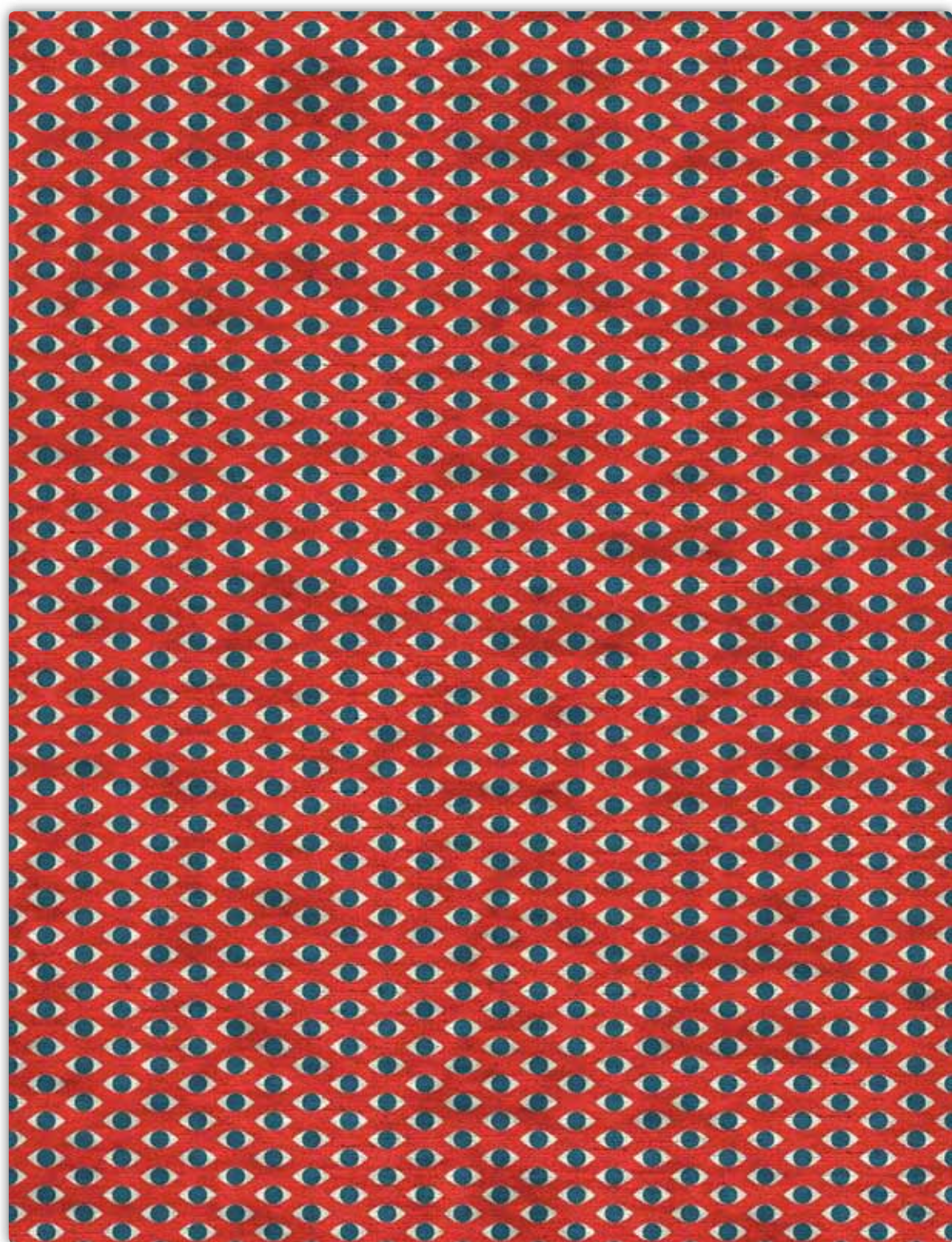

Design: Sydney



Design: Mosca

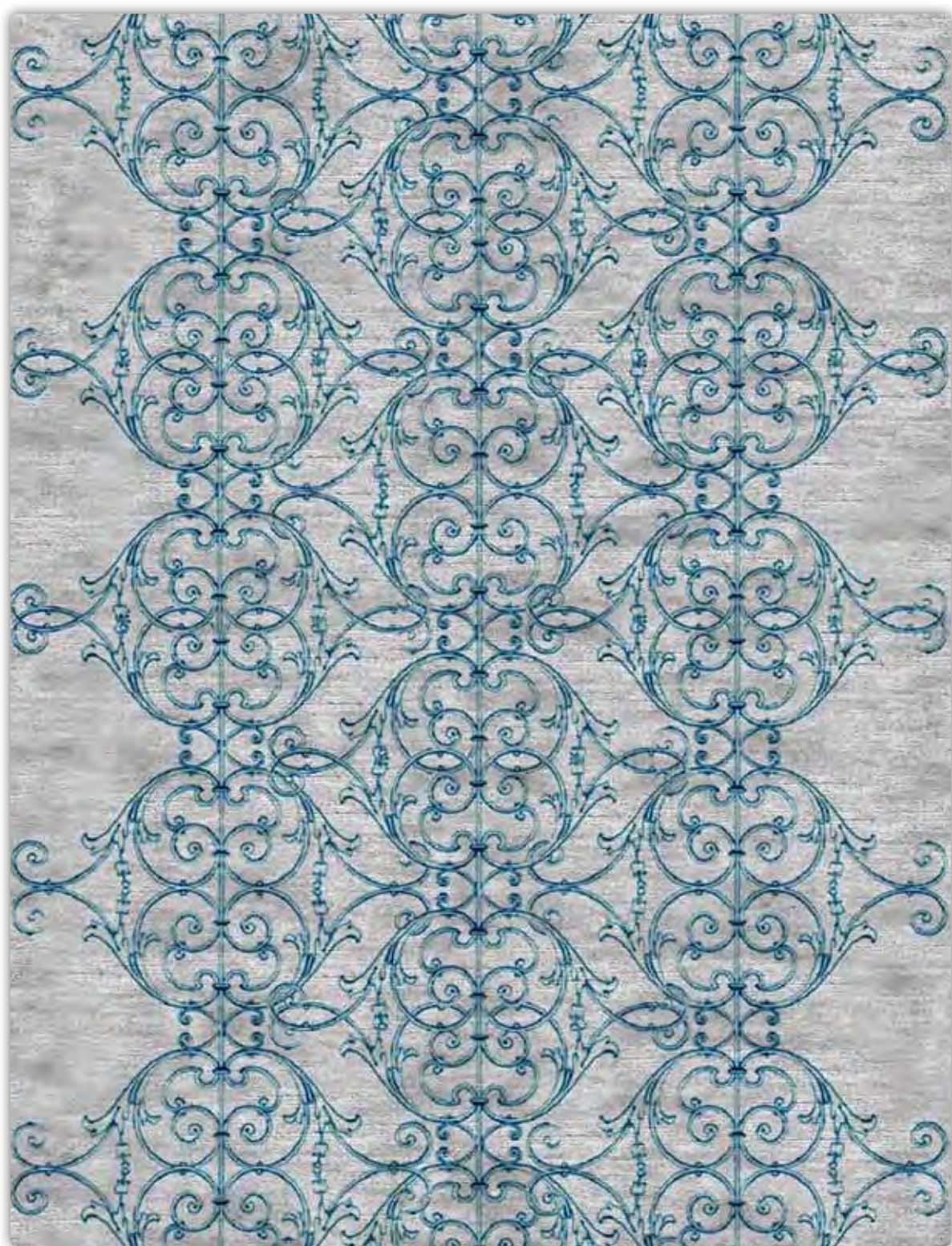

Design: Parigi

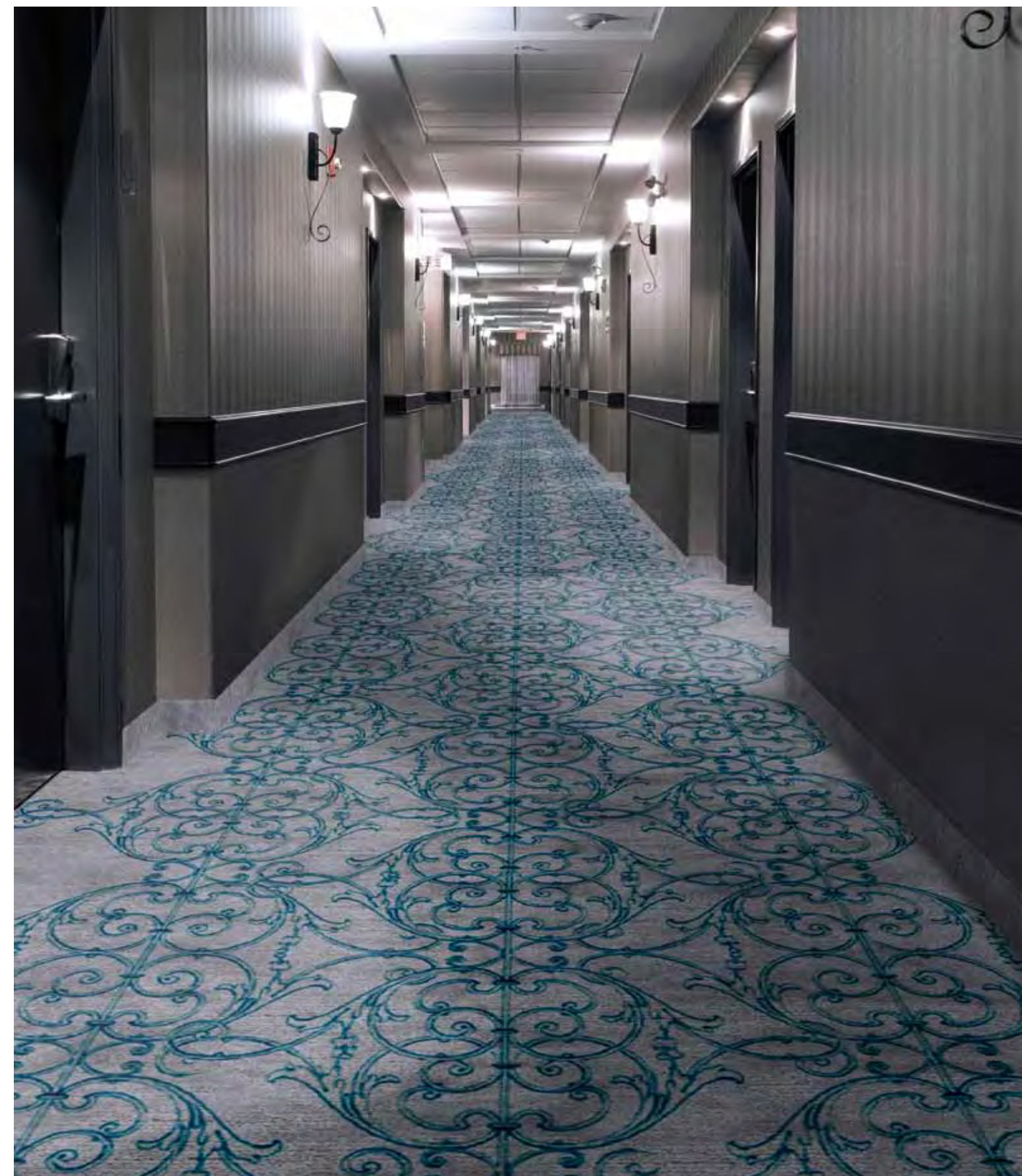

MACHINE TUFTED



Design: Ottawa

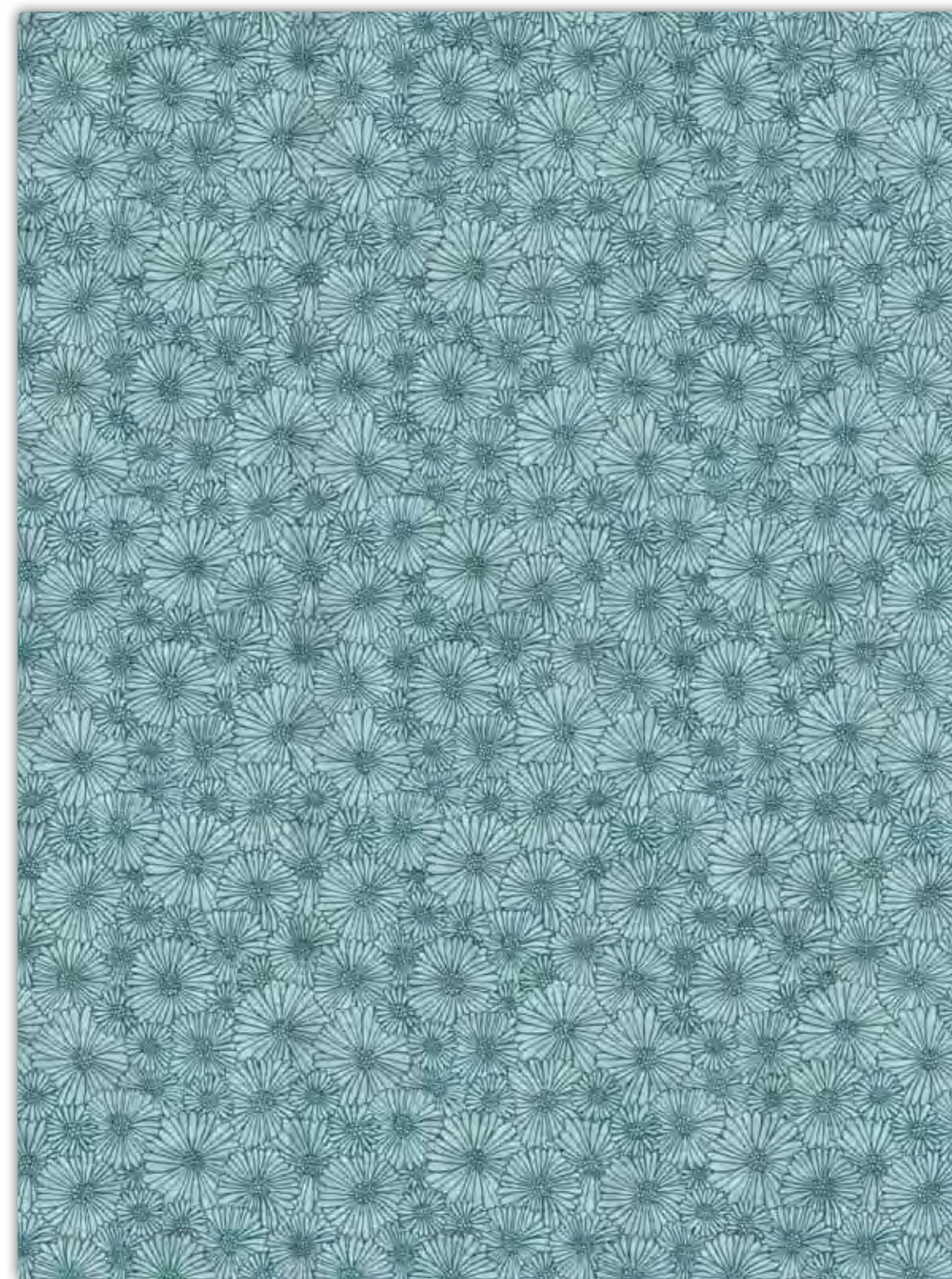

Design: Suva

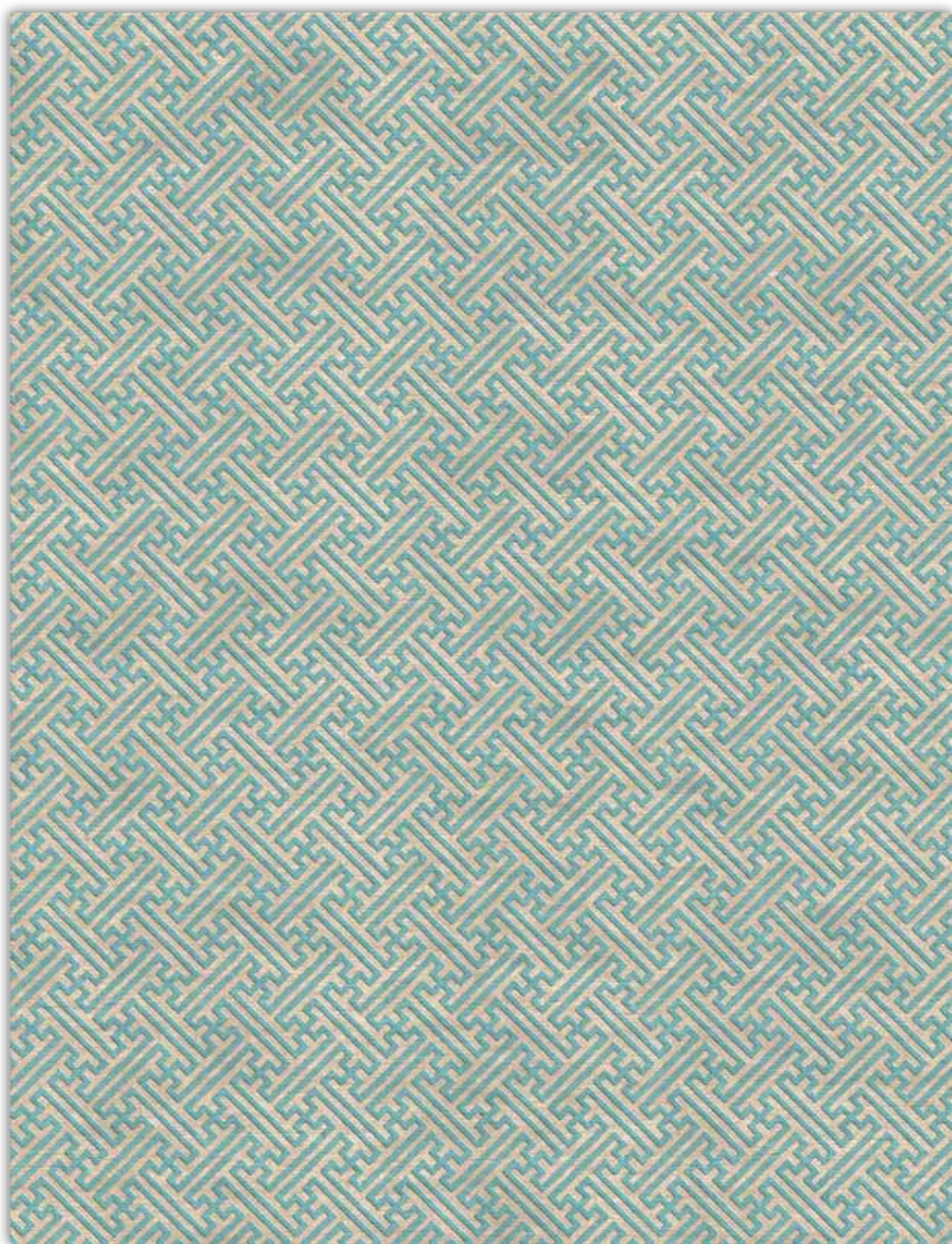

Design: Varsavia



Design: Monaco





Design: Blocks



Interior Design by Light Space Design - UAE

AXMINSTER

The Axminster carpets have excellent appearance, retention, durability, dimensional stability and underfoot comfort. The Axminster quality is suitable for hotels' guestrooms, corridors and public areas, convention centers, corporate headquarters, airports and cruise lines as it withstands the wear and tear that is often associated with high traffic areas.

Woven on looms that offer a unique flexibility in colors and design, each piece of pile yarn in an Axminster carpet is individually woven into place. This integral construction process allows even the most complex and intricate designs to be created with pin-point precision and high definition. All carpets are comprised of a pile material and a backing. On Axminster looms the pile and backing materials are woven together in a single operation. This eliminates the problems of delamination, bubbles, ripples and potential premature product failure which may occur in heavy traffic areas with other types of carpets.

Axminster quality carpeting is woven of 80% Virgin wool and 20% Anti-static nylon for long-lasting beauty and additional strength in heavy traffic areas.

The two ply yarns are skein dyed for vivid colors that enrich the carpet design.

As a result of wool's natural resilience, wool-rich Axminster carpets contribute to air purity by absorbing harmful pollutants such as Nitrogen Dioxide and Sulphur Dioxide. Wool-rich Axminster carpets can even assist in stabilizing the thermal properties of spaces by absorbing and/or releasing moisture during periods of high and low humidity.

As an alternative to wool-rich Axminster carpets, we also offer the option of a different pile yarn with 100% nylon. Using advanced Electronic Jacquard Axminster Looms, we are able to produce the most complex and creative Designs, as well as large-scaled patterns, with the use of up to twelve colors, even sixteen colors.





Design: Boston



Design: London



Design: Praga



Design: Oxford



Design: New York

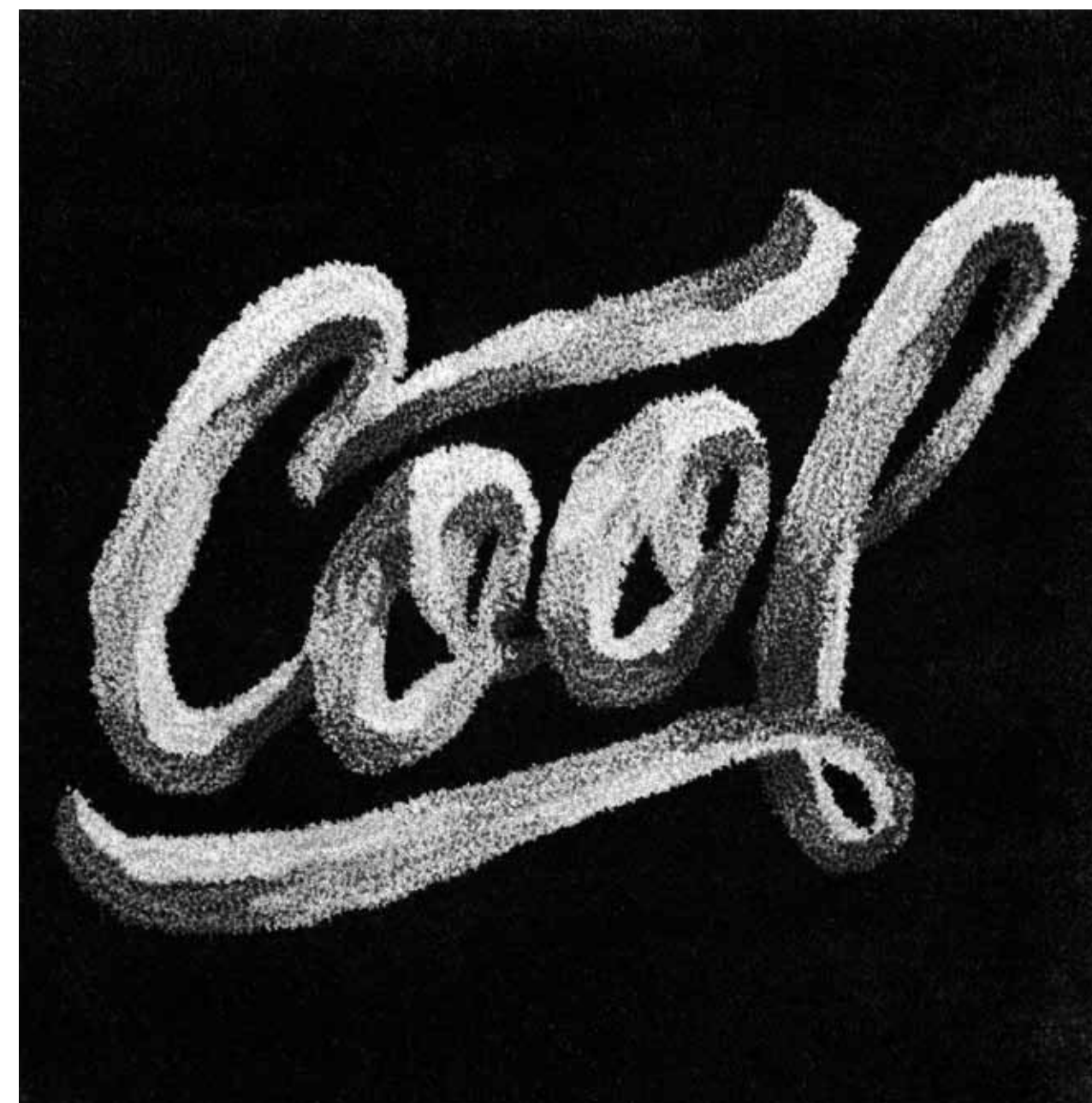

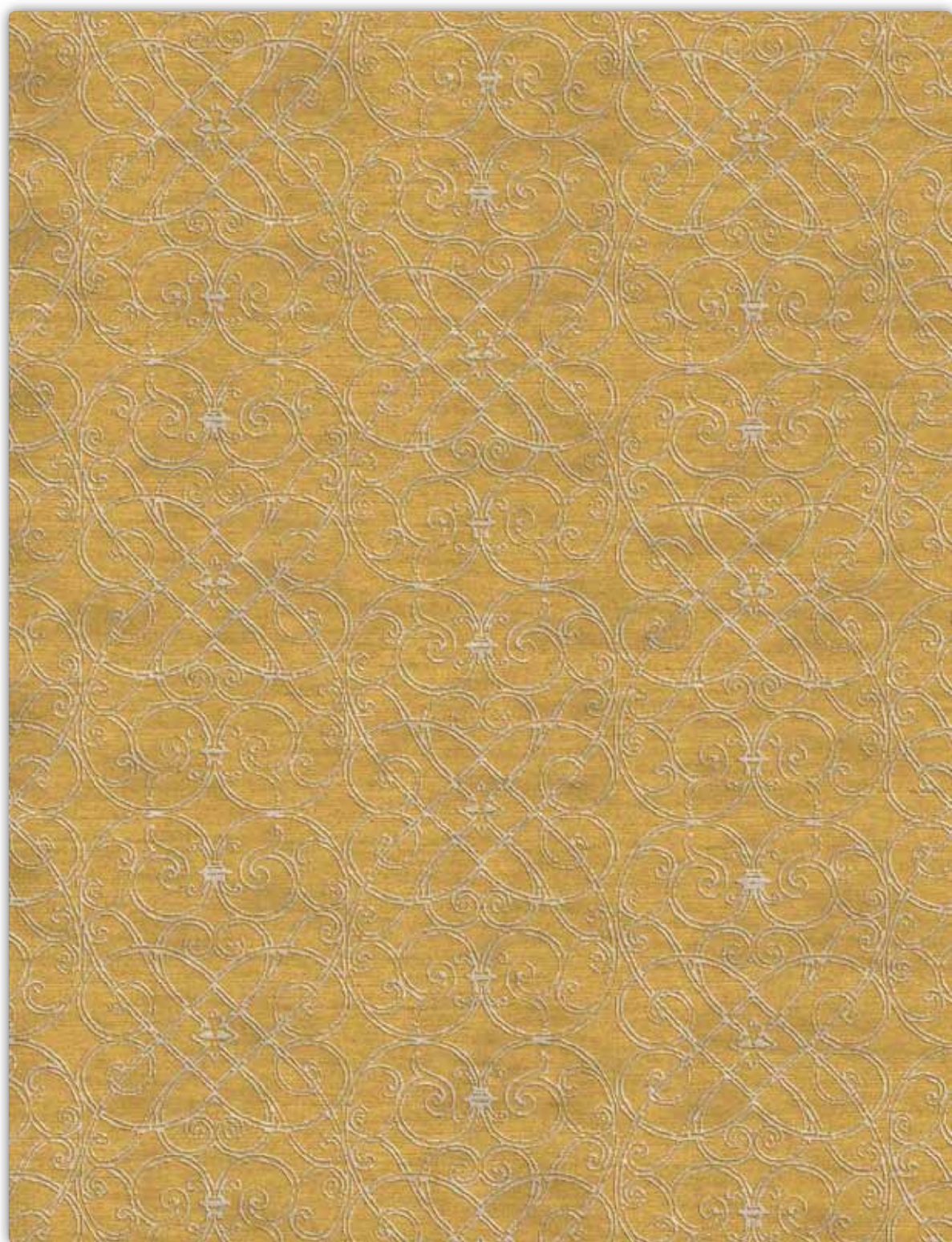

Design: Bombay

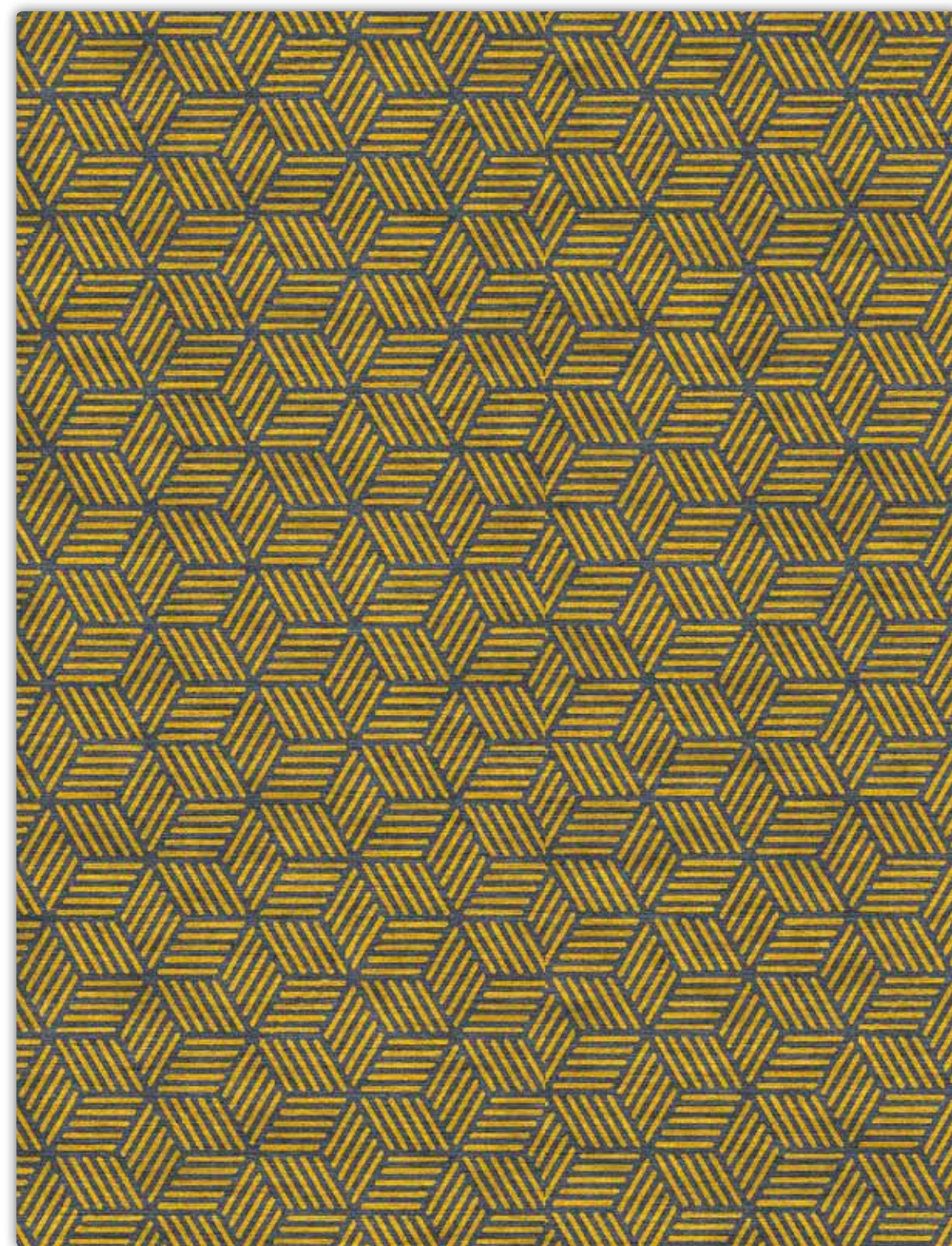

Design: Santiago



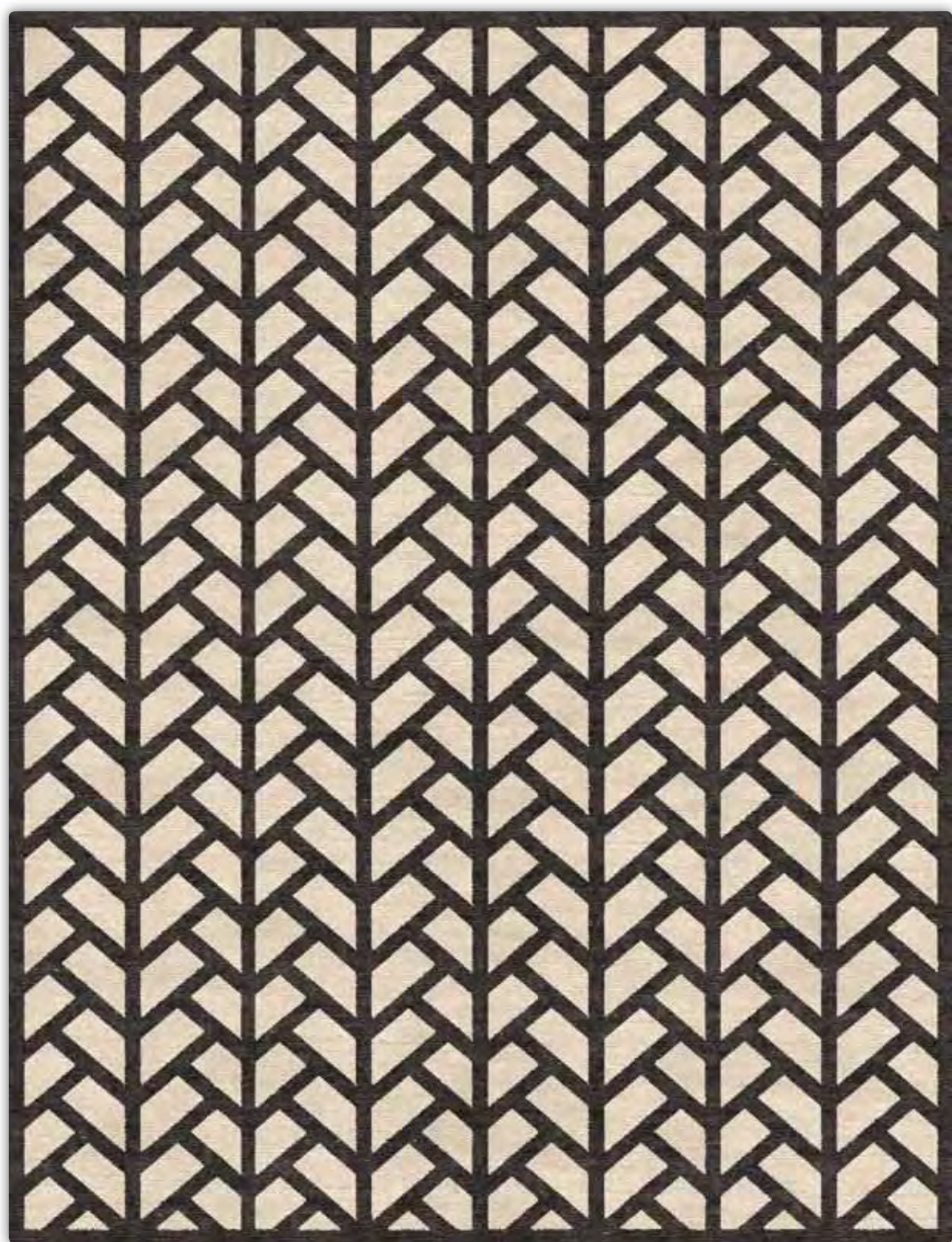

Design: Vienna

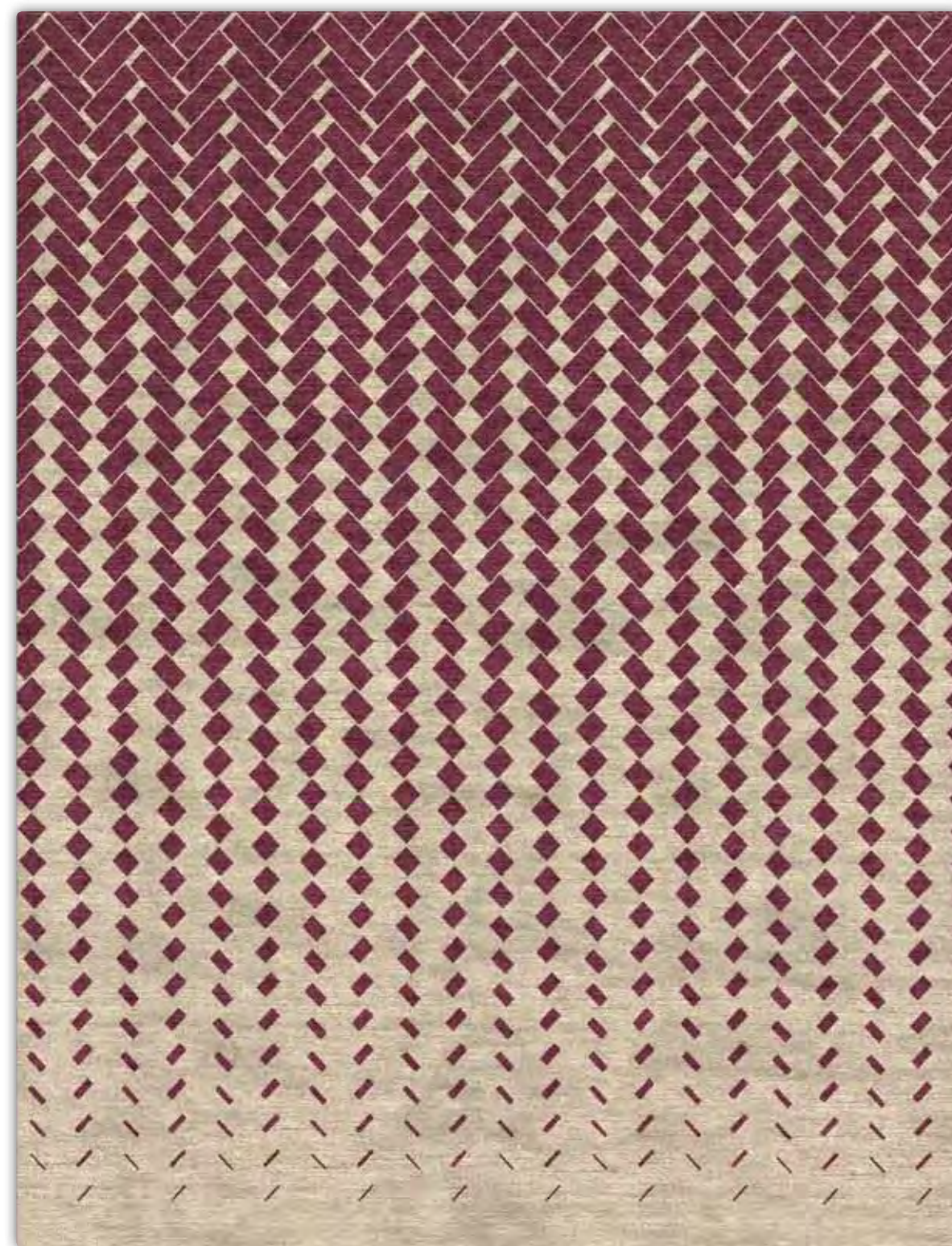

Design: Budapest



Design: Atene

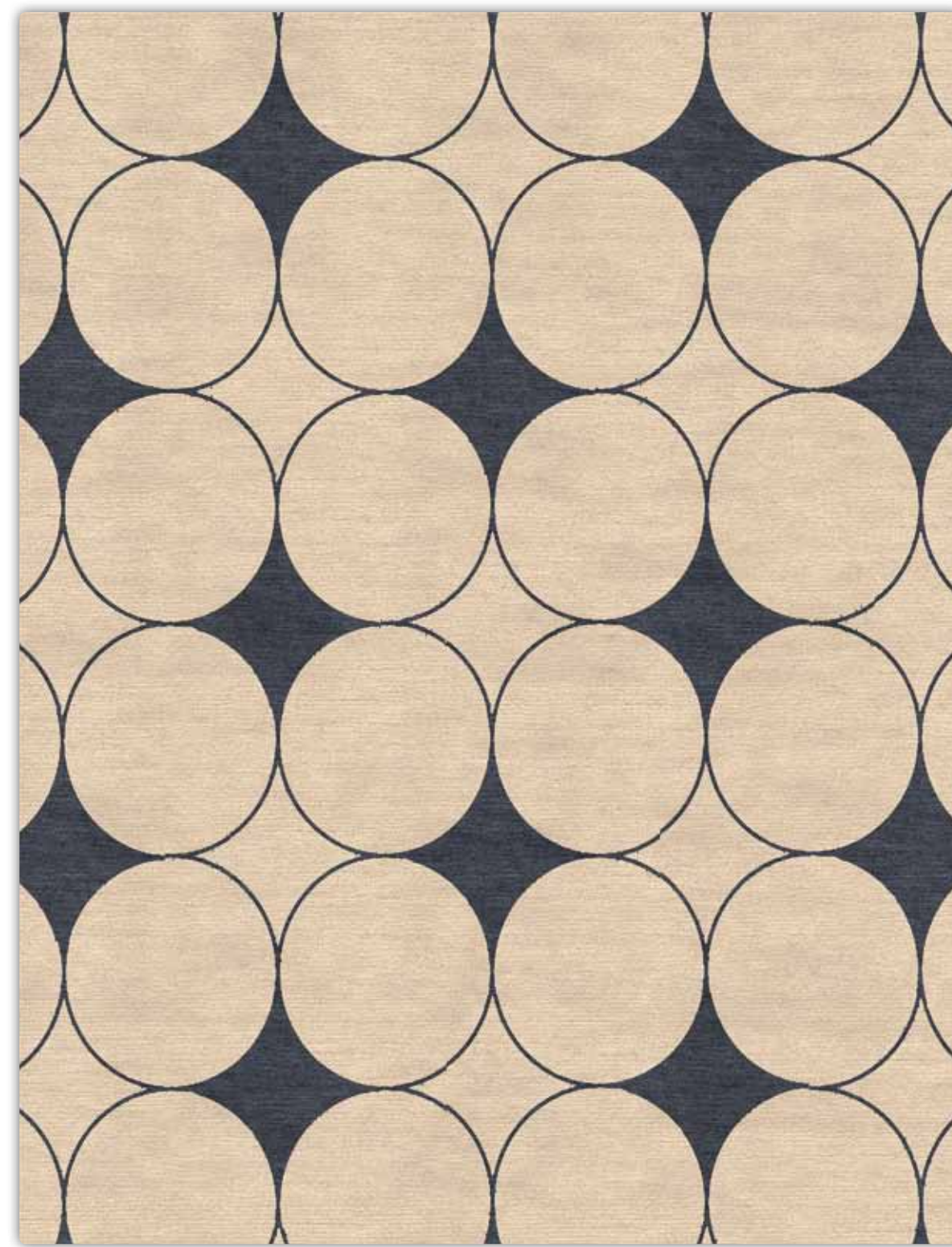

Design: Barcellona





Design: Riyadh



Design: Dublino

OUTDOOR

Our Outdoor carpets are an innovation in this field, as they are handtufted in polypropylene. The result is a very soft and luxurious carpet, with a very similar effect to the handtufted carpets intended for indoor. Our main purpose was to create a product that could be an ideal continuation of the indoor Rugs in terms of quality and look, so that they can be used for beach houses, yachts, pools and spa. The Sahrai Milano Design Studio has developed a color chart with 28 colors that can be combined in order to achieve the desired effect.

The Sahrai Outdoor carpets characteristics are:

- 100% non-toxic in accordance with European and American legislation.
- Resistant to fungus, bacteria, sunlight, humidity, chlorine, food stains and sweat like no other synthetic or natural fiber.
- Compatible with tact of delicate baby skin from 0-6 months (they provide protection against dermatitis and allergic reactions of the skin).
- Appropriate for hospitality, residential, yachting, spa, catering sectors.
- Warm like wool and are thermoregulating and transpiring.
- Resist years of washing, don't absorb any kind of dirt or smell.
- Washing only requires a 40 minutes cycle and small quantity of detergent, don't require ironing and dry in 5 minutes.
- Environmentally friendly: require low energy for the cleaning cycle, long lasting, 100% recyclable.





Design: Mombasa





Design: Bogotá

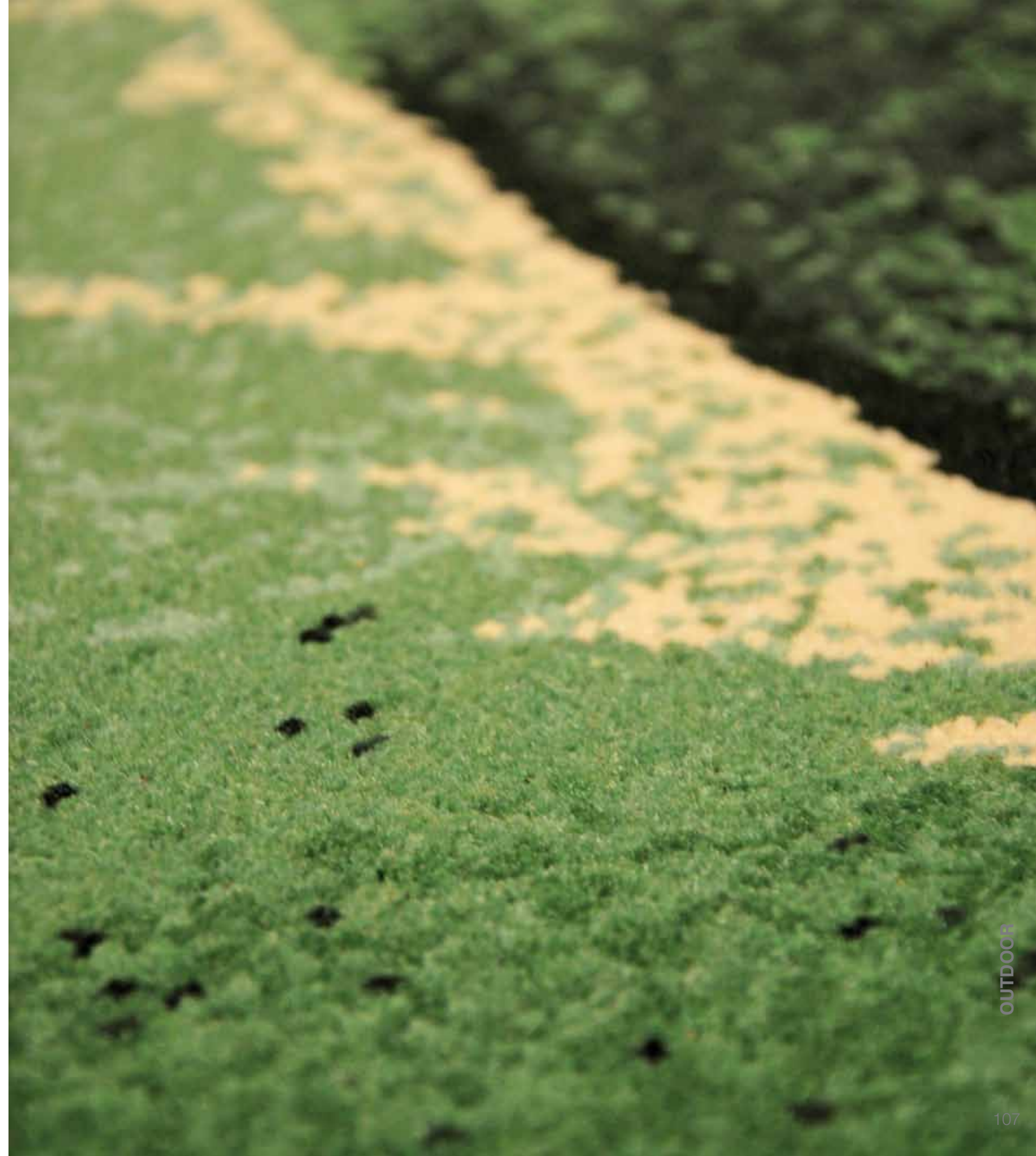



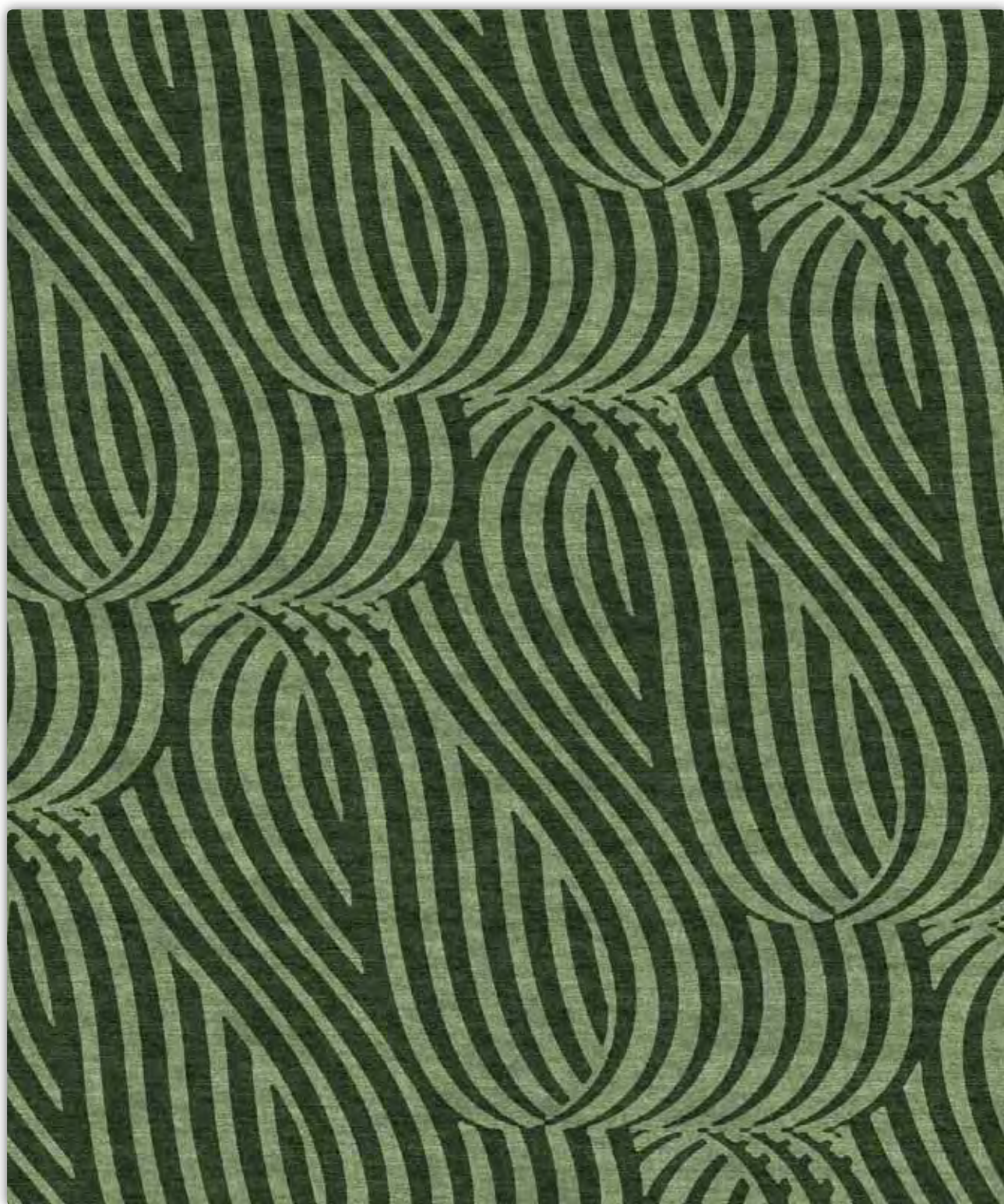

Design: Manama

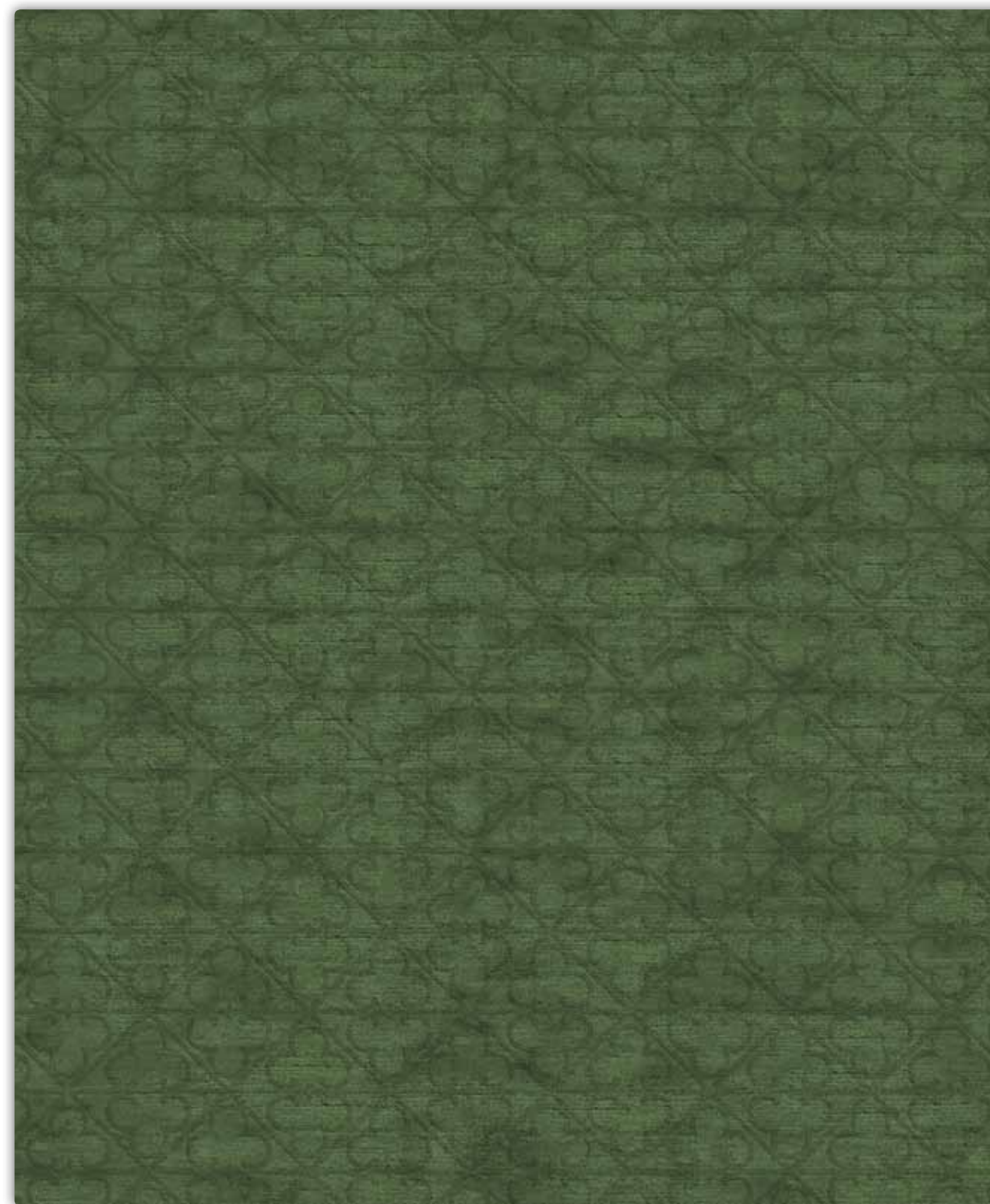

Design: Singapore



Design: Naxos

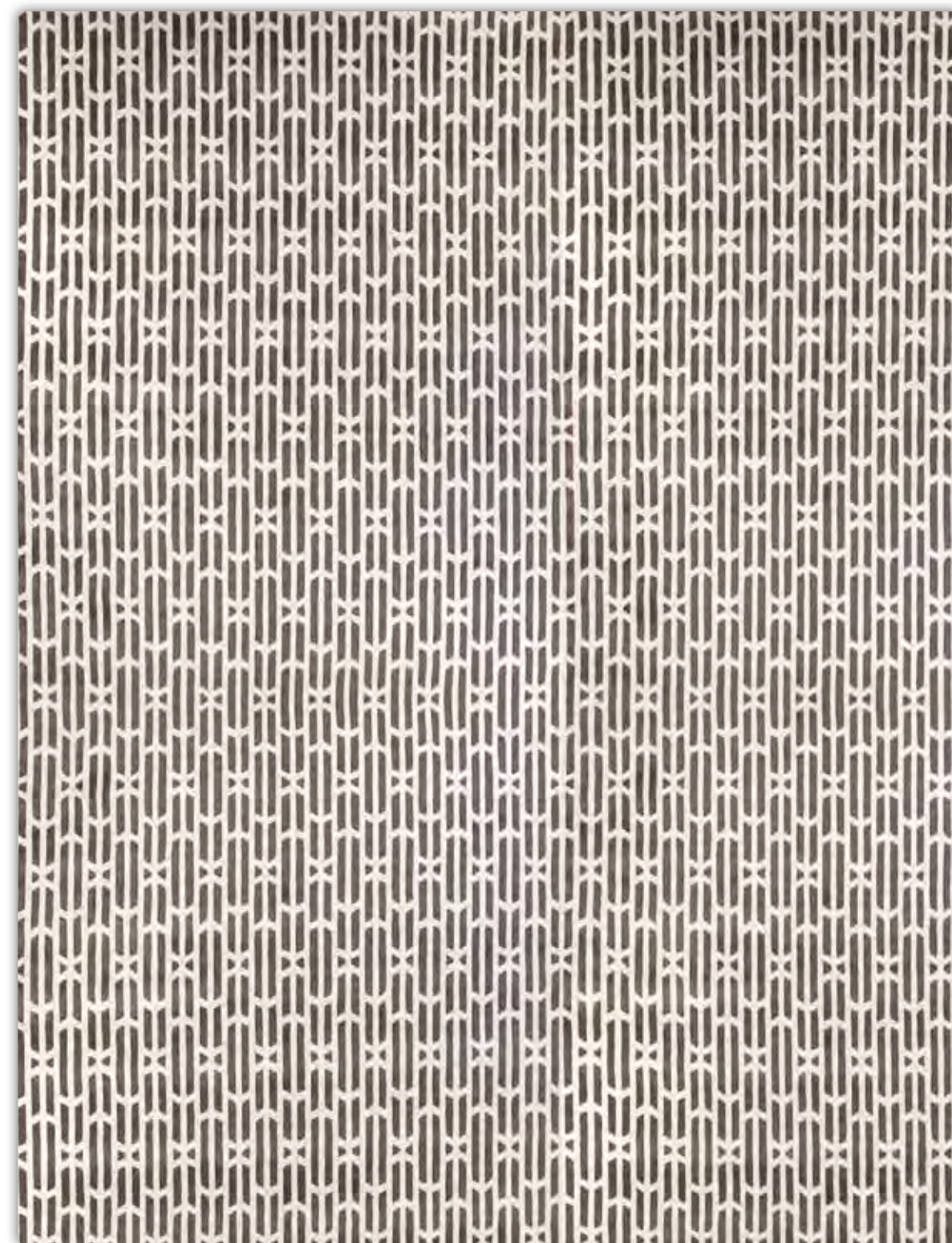

Design: Creta





Design: Barbados



Design: Saint Tropez





Design: Cipro



Design: Analipsi



For hospitality and residential projects.

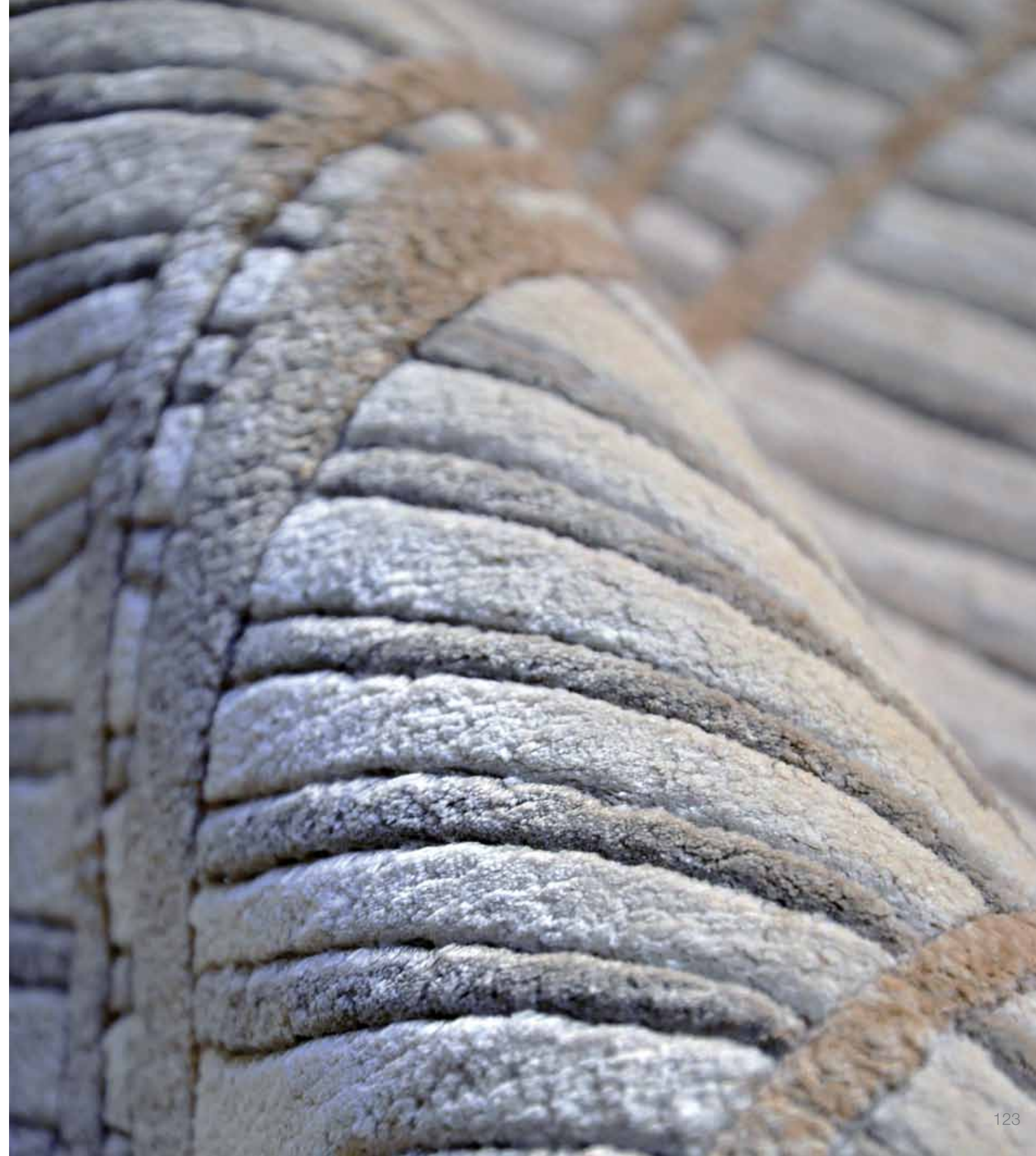



Design: Mason



Design: Marvin

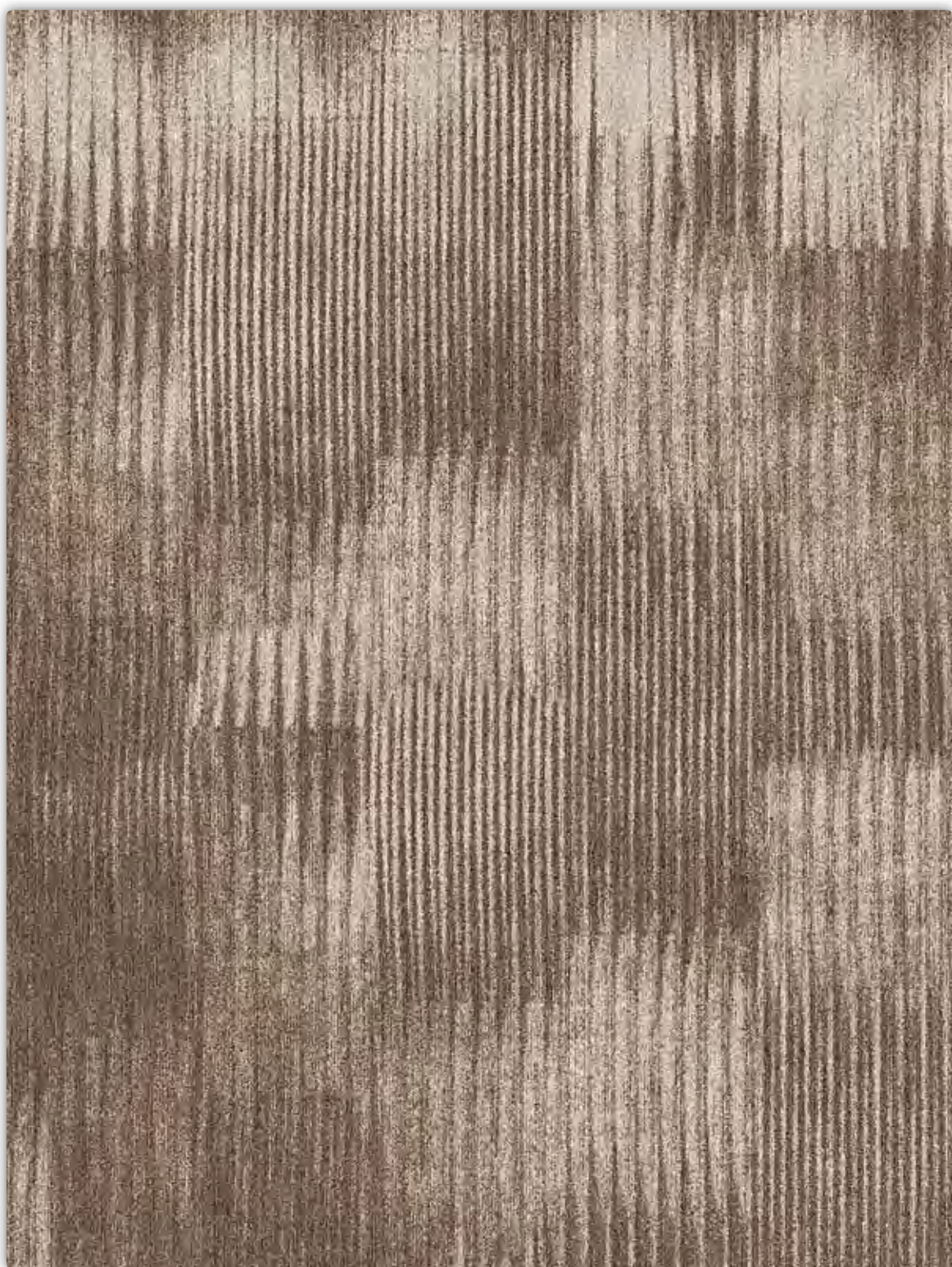

Design: Max





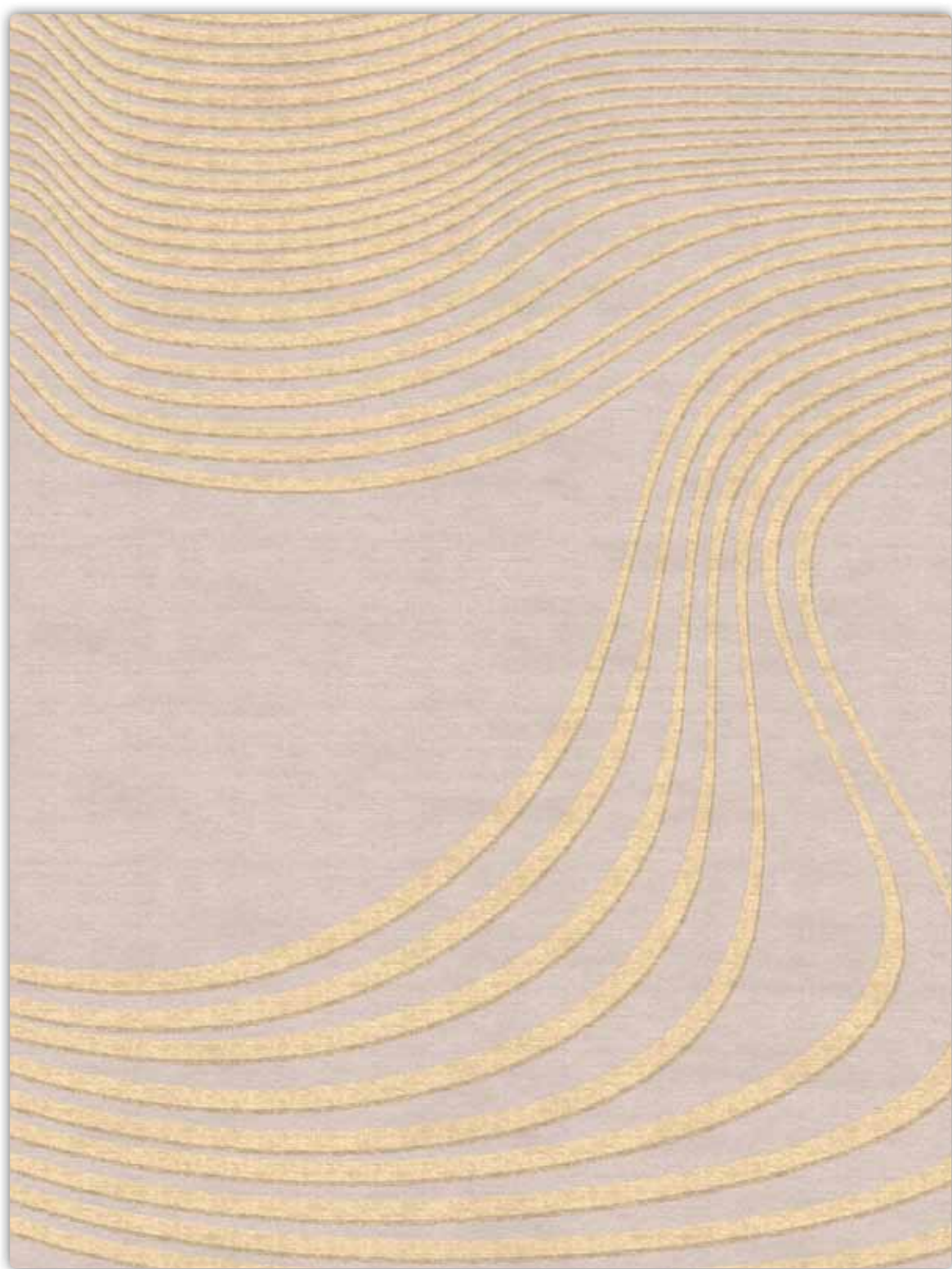

Design: Miles







Design: Morgan



Design: Tutankhamon





Design: Jaen



Design: Croquis

FABRICS

Our Fabrics Collection is made in Italy and includes a wide variety of products which combine the Sahrai Milano creative Design, ranging from cool neutrals to more vibrant shades, with the high specifications required for the Contract sector; these include a comprehensive choice of high performance upholstery fabrics as well as outdoor and wide-width fabrics.

Our selection of fabrics for Contract combines high durability and washing facility which make them suitable for commercial and residential applications, such as hotels, yachts, restaurants and office seating, convention rooms, private residences.

Our Outdoor fabrics are stain and mildew resistant and have excellent light fastness.

Our products comply with internationally recognized standards such as UK BS5867 Curtain, BS7175 Bedspreads & BS5852 Crib 5 Upholstery Tests; UK France M1 & M2; Germany B1 & B2; Italy Classe Uno; International Maritime Organisation FTP Code Part 7, 8 & 9 Curtain, Bedding & Upholstery; USA NFPA 701 Test 1 Upholstery.





Design: Goa

Art. 1702 - 100% Polyester FR - 560 gr/m - Width: 140 cm





Design: Riyan

Art. 3571 - 93% Wool, 7% Polyamide - 430 gr/m - Width: 140 cm



001



002



003



004



005



006



007



008



009



010



011



012



013



014



015



016



017



018



019



020



021



022



023



024

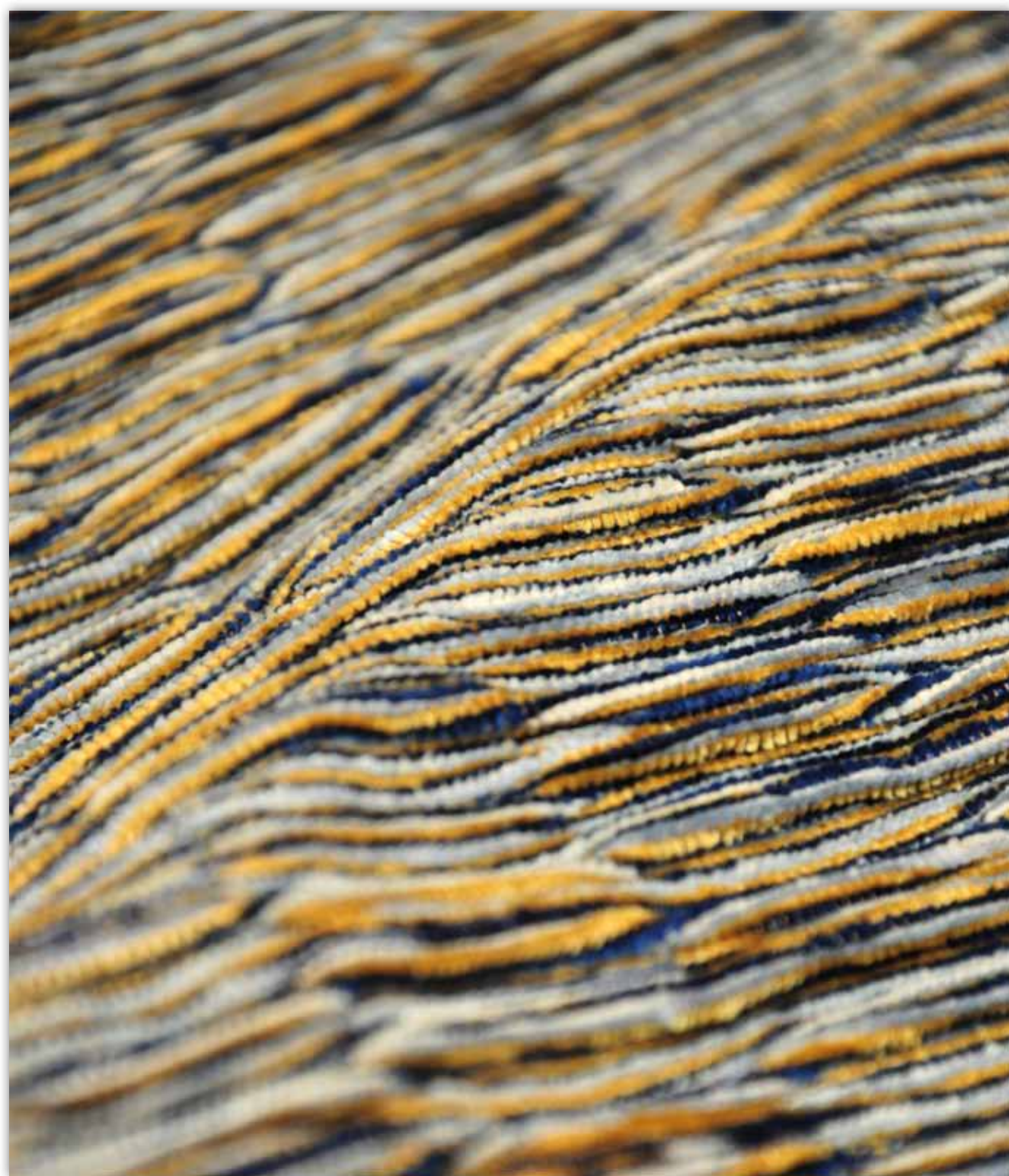

Design: Tabora

Art. 7883 - 100% Polyester FR - 810 gr/m - Width: 140 cm

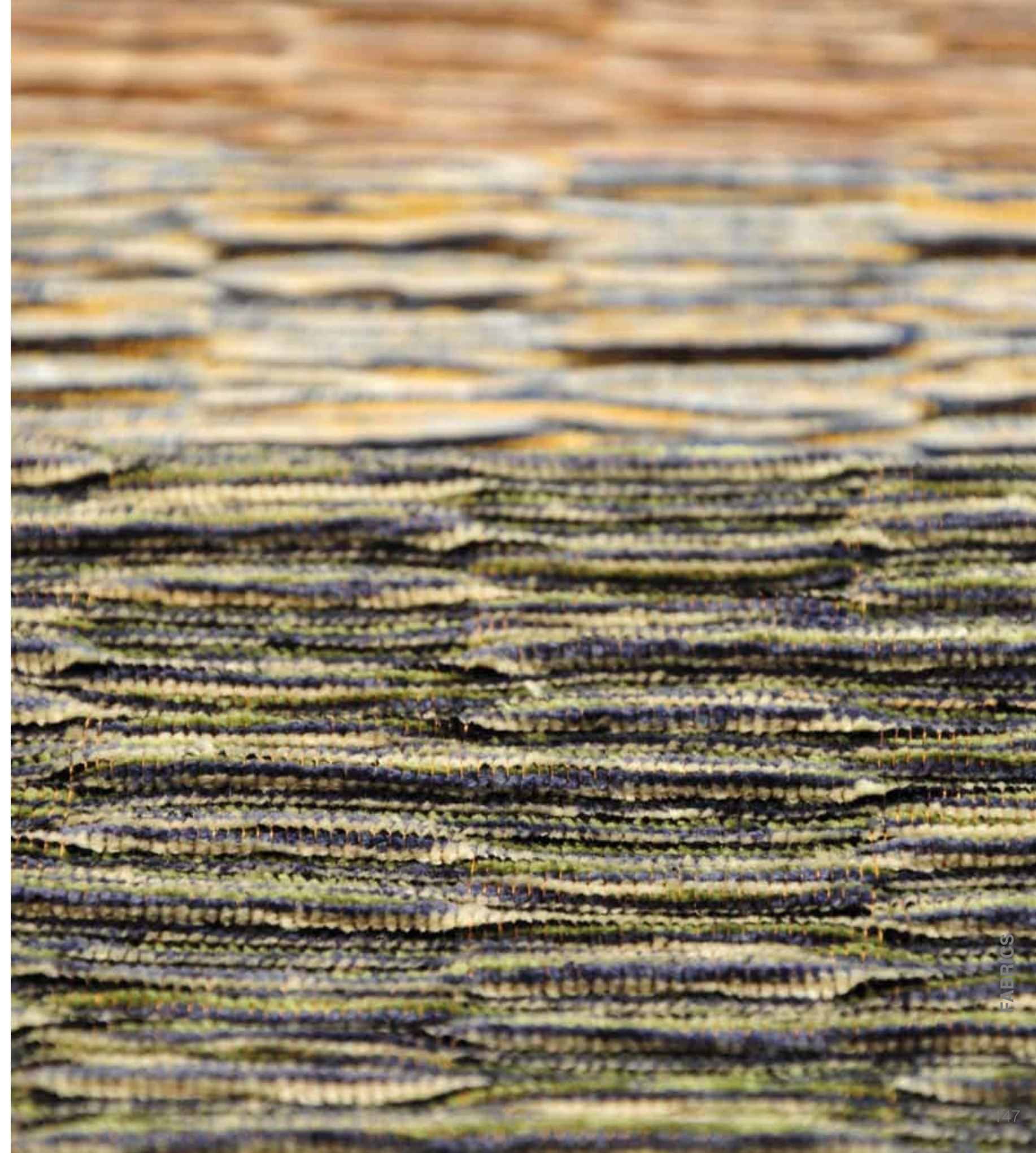

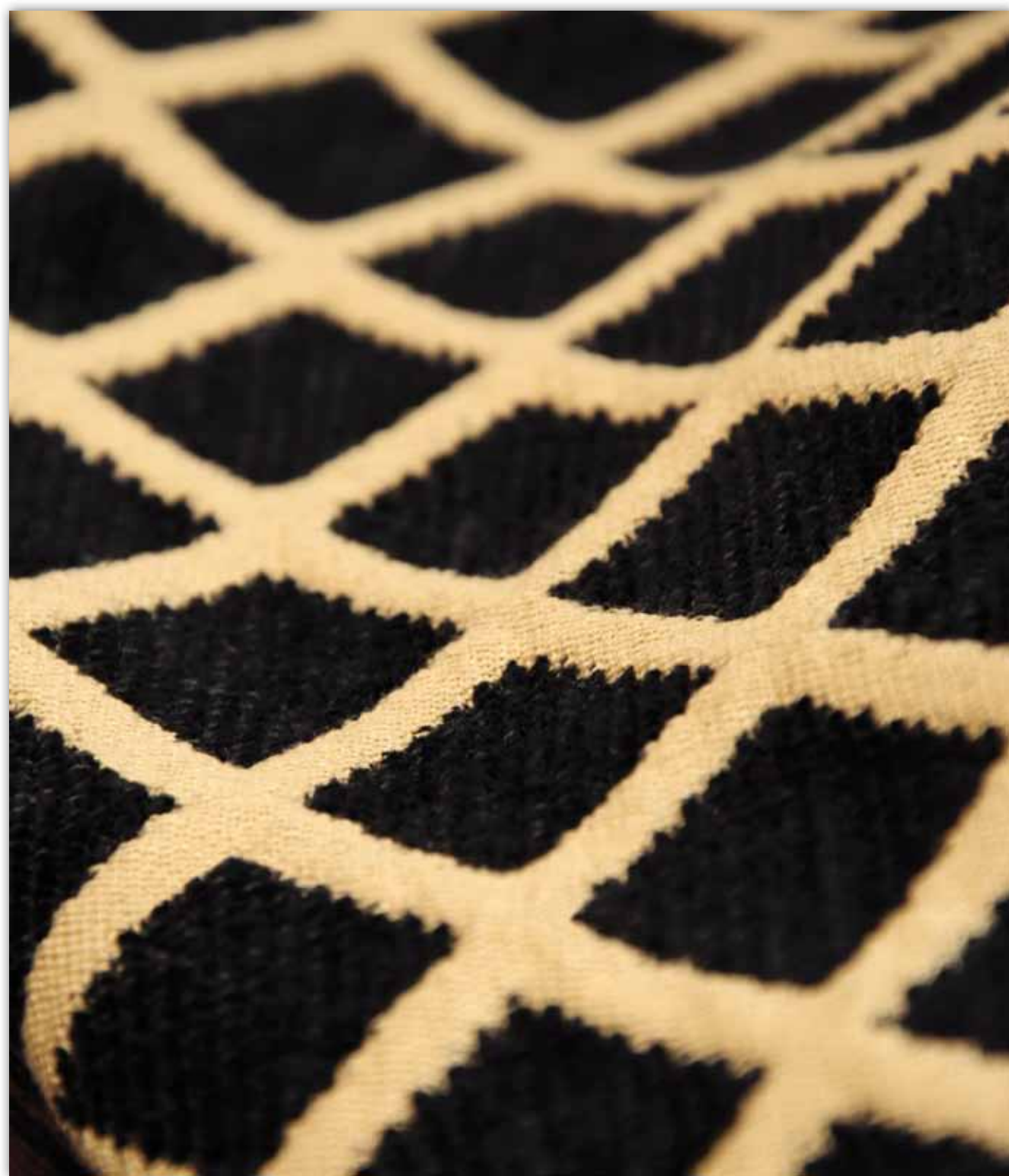

Design: Eureka

Art. 7513 - 100% Polyester FR - 440 gr/m - Width: 140 cm



Design: Minya

Art. 7441 - 100% Polyester FR - 510 gr/m - Width: 140 cm



Design: Victoria

Art. 6944 - 100% Polyester FR - 690 gr/m - Width: 140 cm

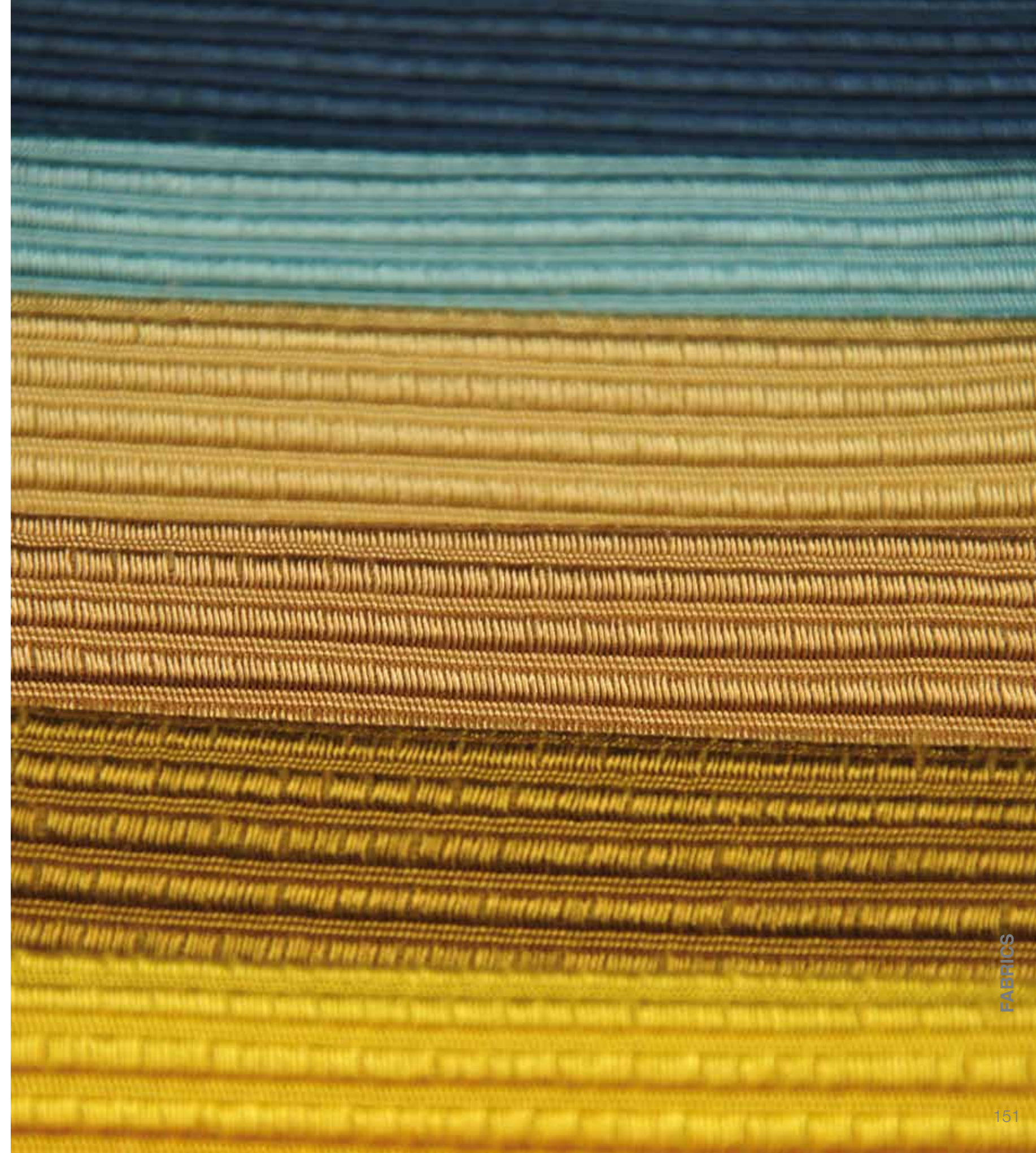



Design: Skye

Art. 0296 - 100% Trevira CS - 50 gr/m - Width: 330 cm





Design: Yokohama

Art. 7820 - 100% Polyester FR - 350 gr/m - Width: 140 cm

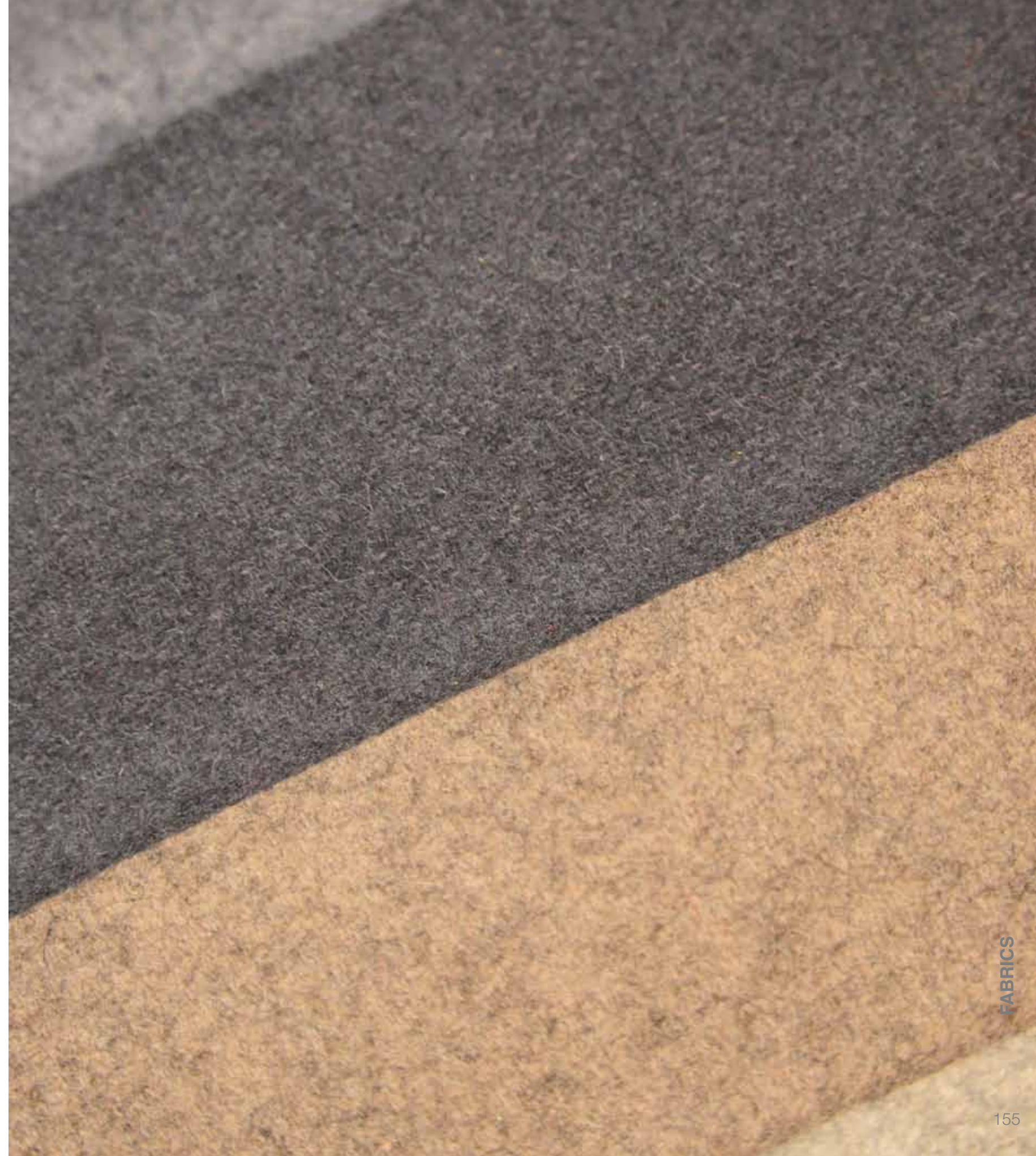



Design: Peoria

Lana Elastica/Stretch Fabric - Art. 5589 - 93% Wool, 7% Elastic fiber - 840 gr/m - Width: 125 cm

FABRICS



da sinistra a destra/from left to right

Design: Polom - Art. 7673 - 100% Polyester FR - 118 gr/m - Width: 140/280 cm

Design: Gent - Art. 7835 - 100% Polyester FR - 550 gr/m - Width: 140/280 cm

Design: Taua - Art. 7874 - 100% Polyester FR - 390 gr/m - Width: 140/280 cm

Design: Debar - Art. 7834 - 100% Polyester FR - 500 gr/m - Width: 140/280 cm

Design: Waco - Art. 7836 - 100% Polyester FR - 550 gr/m - Width: 140/280 cm



LUXURY CUSTOM MADE RUGS DESIGNED IN ITALY

MILANO

Headquarters: Via A. Manzoni, 45
Tel. +39 028690570 - info@sahrai.com

LONDON

Flagship Store: 62-64 Brook Street, Mayfair
Tel. +44(0)20 3887 4589

Sahrai, all rights reserved. No reproduction, full or partial.

sahrai.com

SAHRAI 04/2017